Calumet '55

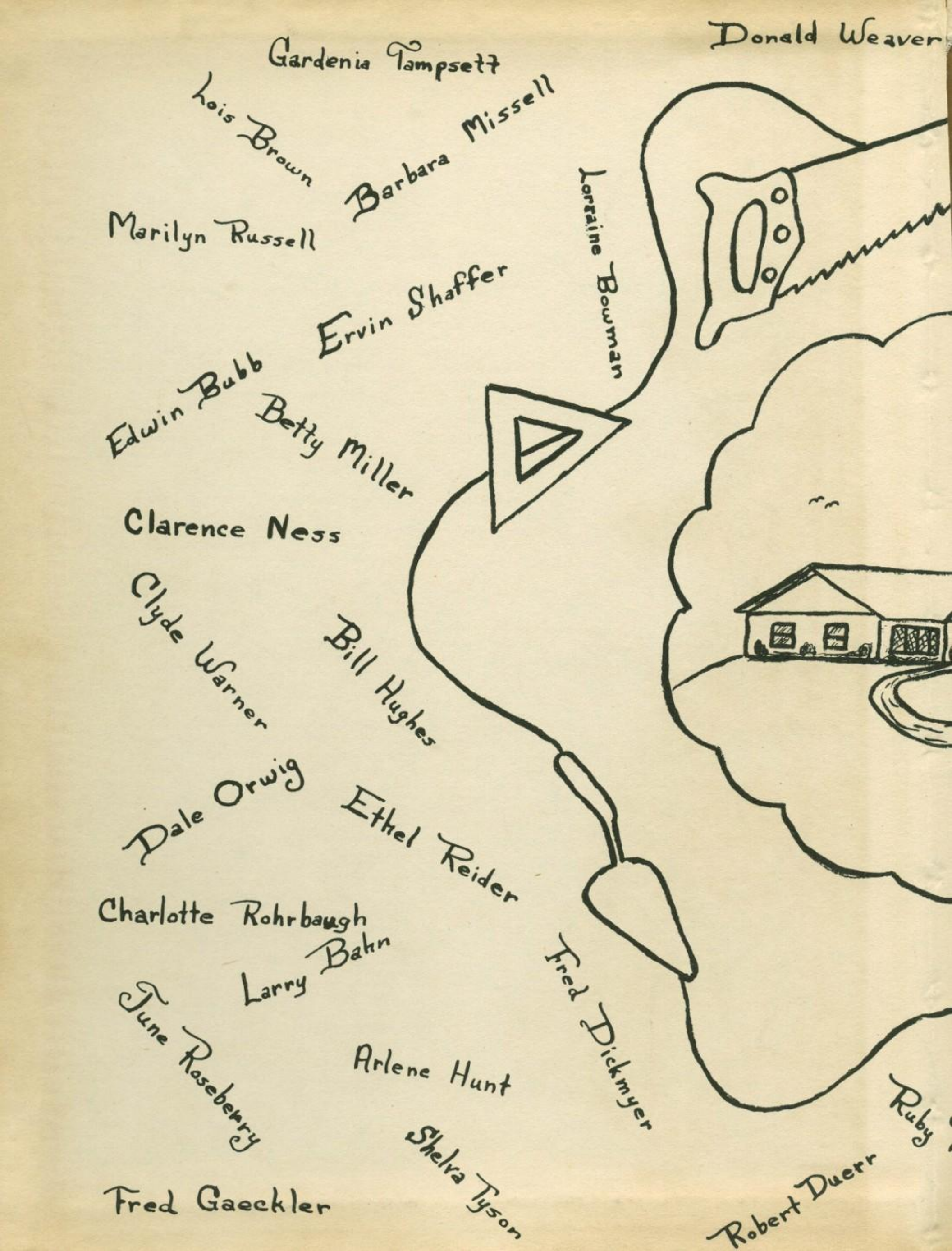
Donald Weaver
Gardenia Tampsett
Lois Brown
Barbara Missell
Marilyn Russell
Lorraine Bowman
Ervin Shaffer
Edwin Bubb
Betty Miller
Clarence Ness
Clyde Warner
Bill Hughes
Dale Orwig
Ethel Reider
Charlotte Rohrbaugh
Larry Bahn
Fred Dickmyer
June Roseberry
Arlene Hunt
Shelva Tyson
Fred Gaeckler
Robert Duerr

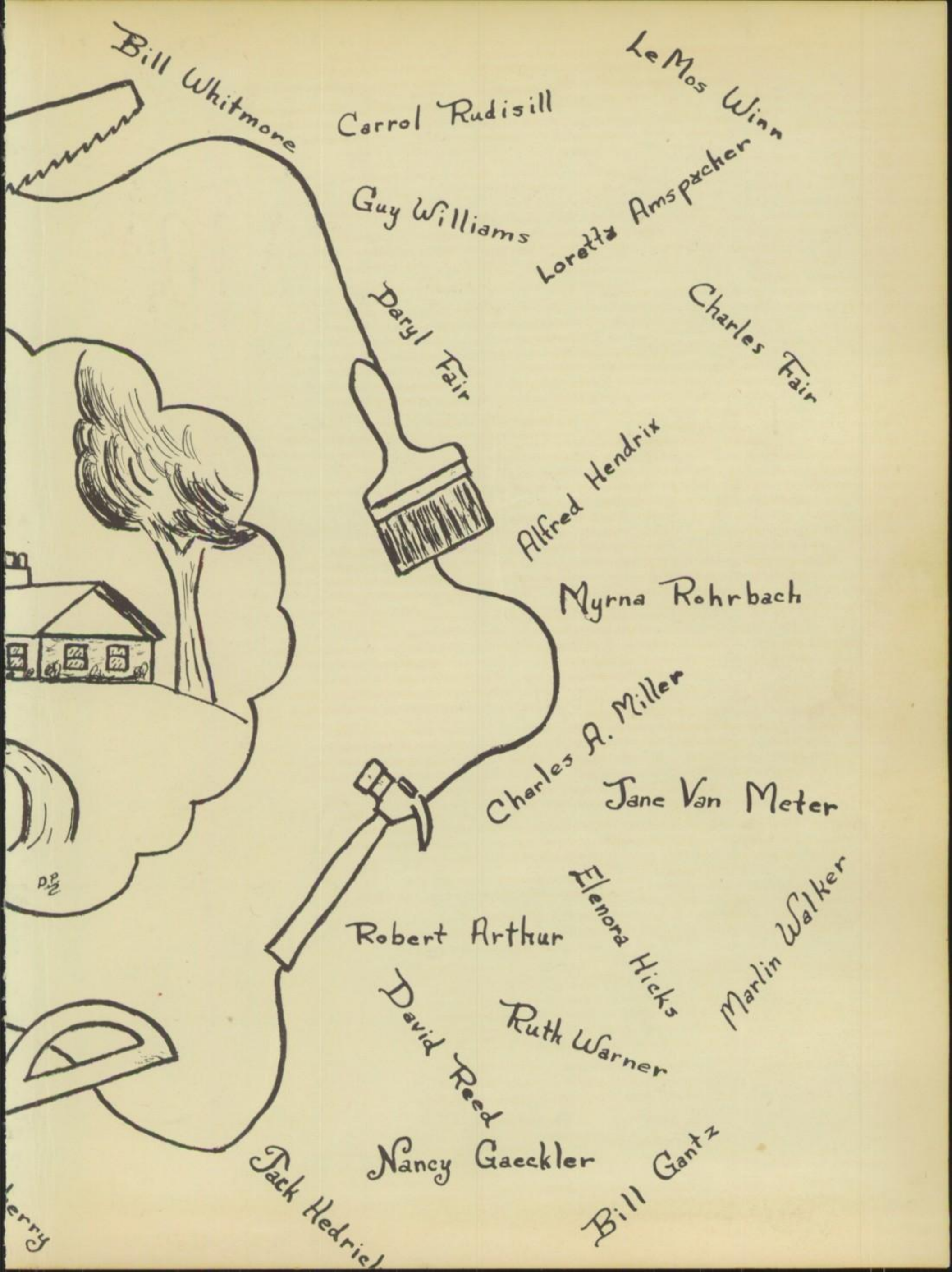
Bill Whitmore
Carrol Rudisill
Le Mos Winn
Guy Williams
Loretta Amspacher
Charles Fair
Daryl Fair
Alfred Hendrix
Myrna Rohrbach
Charles A. Miller
Jane Van Meter
Elenora Hicks
Marlin Walker
Robert Arthur
David Reed
Ruth Warner
Nancy Gaeckler
Jack Hedrick
Bill Gantz

THE CALUMET

1955

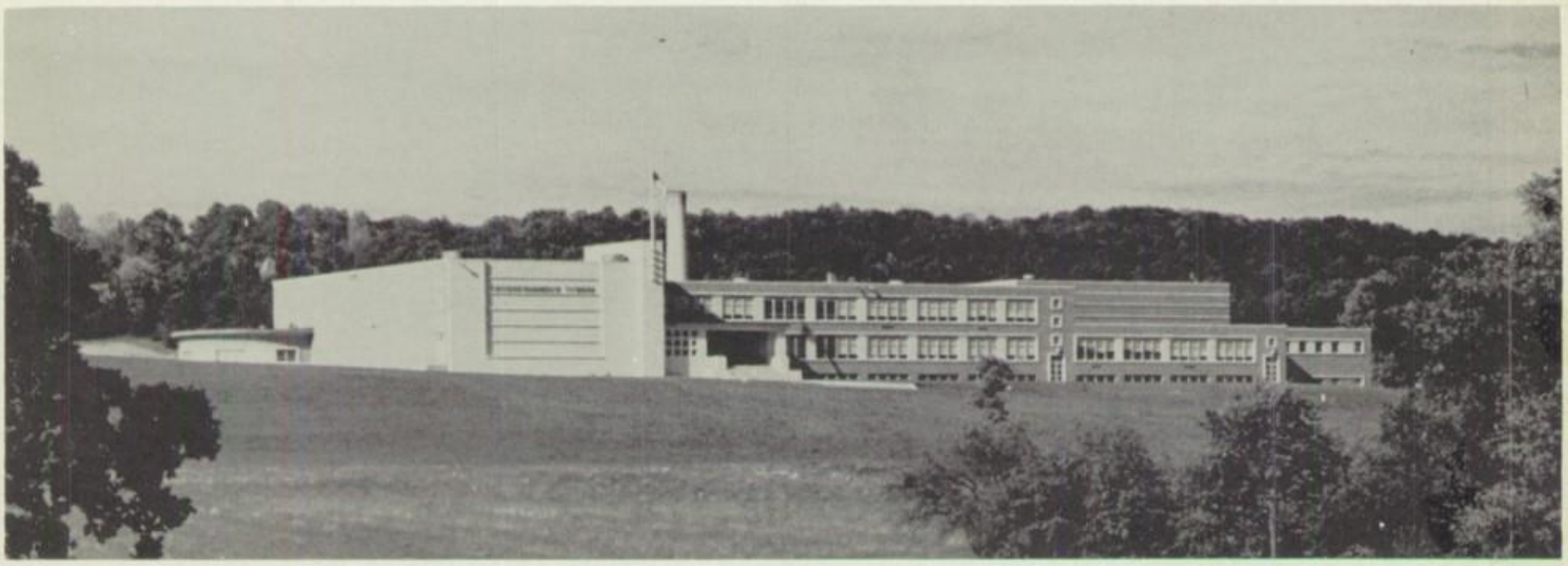

Susquehannock High School
Glen Rock, Pennsylvania
Volume No. IV

FORWARD

"Why build these cities glorious
If man unbuilded goes?
In vain we build the world unless
The builder also grows."

—Edwin Markham

Today we follow; tomorrow we shall build the world! However, in order to build, we ourselves must be properly constructed. Everywhere can be found the materials for construction, waiting for us to realize and use them. Whether we build a mansion or a bungalow makes no difference, as long as it is constructed of solid materials . . . materials of knowledge and education held together by truth and respect.

"The Construction of Tomorrow's Builders" . . . that is the theme for the Calumet of 1955. Throughout the pages of this book you will find recorded the tools, materials and activities that went into the construction of us all. May we never forget them, for they are the foundation on which we as builders shall continue to grow!

—Nancy Gaeckler and Bill Gantz, *Co-Editors*

DEDICATED TO:

MR. RALPH BORTNER

To build and maintain an institution of learning that will promote high standards and ideals has been the aim of Mr. Ralph A. Bortner, principal of Susquehannock High School. His unceasing effort to guide and prepare us for future leadership in the world of tomorrow has proved invaluable to us.

Therefore, we, the Calumet staff of 1955, take pleasure in dedicating this volume of memories to our worthy principal, Mr. Bortner.

— Table of Contents —

Forward 1
Dedication 2
Administration 6
Faculty 8
Seventh Grade 24
Eighth " 28
Ninth " 32
Tenth 36
Juniors 40
Seniors 44
Sports 64
Activities 69
Clubs 81
Advertisements 89

D.P.

The BUILDERS

MR. HEBER R. MUTCH
Supervising Principal

Ephrata High School
A.B., Lebanon Valley College
M.Ed., Temple University

You have served part of your apprenticeship as builders in the Susquehannock School. Your teachers, parents, guardians and pastors have been trying to help you develop and build character throughout these years, as well as well-educated children. Graduation is a time for new thoughts and purposes and for renewing lagging interests.

BUILD

"It is so difficult to build—
So easy to tear down—
A reputation or concern
Of merited renown.
So build and boost and benefit
Just everything you can—
Because the fellow who tears down
Is not a friend of man."
—Selected

No building is stronger than its foundation, as was told us so long ago by the Great Teacher in His story of the two houses, one built upon sand, the other upon rock. You students at Susquehannock are laying the foundation upon which your later life will be built. We teachers can give you the materials and can show you where and how to build, but we cannot build for you; that, only you can do.

Your choices now, your workmanship now, will help determine how well your structure will withstand the stresses and strains to come. It is our earnest hope that every student will build the best foundation of which he is capable.

MR. RALPH A. BORTNER
Principal

Codorus Twp. High School
B.S., M.S., Gettysburg College

TRATION . . . the chief engineers

SCHOOL BOARD

Front row, left to right: Carl Caskey, Emerson Hoover, C. Gerry Seibel, John Sipes, J. Howard Ingham, William Bensel. Second row: Paul Sheppard, Emory Patterson, Richard Masenheimer, William Kelbaugh, John Berthold, Lloyd McCullough. Third row: Clarence Weaver, Walter Seigman, Clair Neuhaus, Raymond Miller, John Parrish, Lloyd Bollinger, John Baum. Last row: Homer Starner, Wilbur Gantz, Milton Diehl, Kenneth Mellinger, William Krebs.

These men are indeed among the chief engineers. Thirty men from six different districts unite into one governing body that deals with the many problems of our school. The tasks which confront these men are not easy to cope with, as the future of the school depends upon their wisdom and keen judgment.

President ..... JOHN A. SIPES
Vice President ..... EMORY R. PATTERSON
Secretary ..... C. GERRY SEIBEL
Treasurer ..... LLOYD F. McCULLOUGH

THE FACULTY . . .

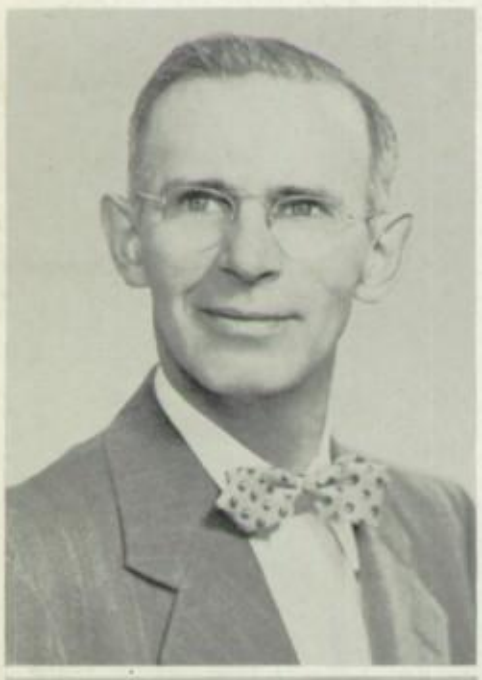

FRANK BAKER
New Freedom H.S.
Millersville S.T.C.
English and Geography

ROBERT CLAY
Palmyra H.S.
B.S.
Lebanon Valley
Orchestra

MRS. ALLIENE COLEMAN
Glen Rock H.S.
School Secretary

. . . they aided in the construction

ROBERT COX
John Harris H.S.
B.A., Lafayette
M.Ed., Penn State U.
Guidance

PAUL GAECKLER
William Penn H.S.
B.S.
Shippensburg S.T.C.
Social Studies

MRS. SARAH GRAHAM
Sweetwater Union H.S.
University of California
Columbia University
A.B. and M.A. in Social Work
M.S. in Sociology
Home and School Visitor

WILSON HAMME
William Penn H.S.
B.S.
Millersville S.T.C.
Geography and History

RUSSELL HARE
Glen Rock H. S.
B.S.
Penn State
Agriculture

RICHARD HARTRANFT
Upper Leacock H.S.
B.A.
Ursinus
Drivers' Training

MRS. GRACE HEINDEL
Codorus Twp. H.S.
A.B.
Gettysburg College
Mathematics

MARY HINZ
Reading High School
Kutztown S.T.C.
B.S. in
Library Science
Librarian

THOMAS KERRIGAN
Brown College Prep
A.B.
Gettysburg College
World History and
English

LAWRENCE KING
New Freedom H.S.
A.B.
Gettysburg College
Mathematics and Science

LEROY KREBS
Glen Rock H.S.
B.S.
Temple University
Commercial

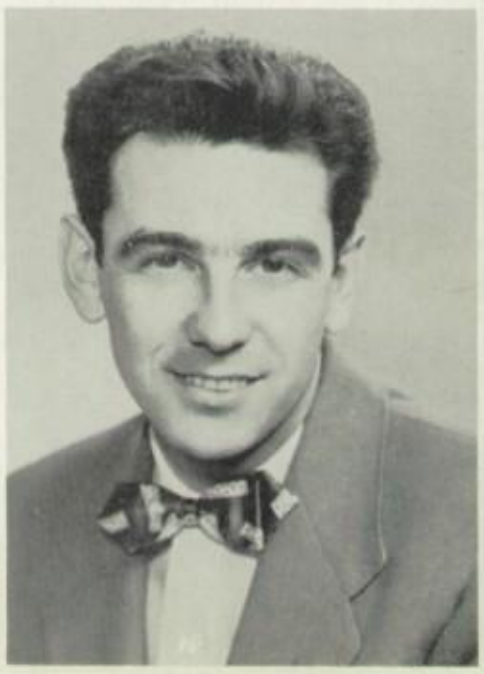

PHYLLIS KRUMRINE
Eichelberger H.S.
A.B.
Gettysburg College
Latin and English

ROBERT McCOY
Carlisle H.S.
A.B.
Gettysburg College
Physical Education

GUY MERGENTHALER
Y.C.I.
A.B.
Albright College
English

CHARLES MILLER
Central H.S.
B.S., Penn State
M.Ed., W. Maryland
Art

DORIS OYLER
Gettysburg H.S.
B.S.
Shippensburg S.T.C.
Commercial

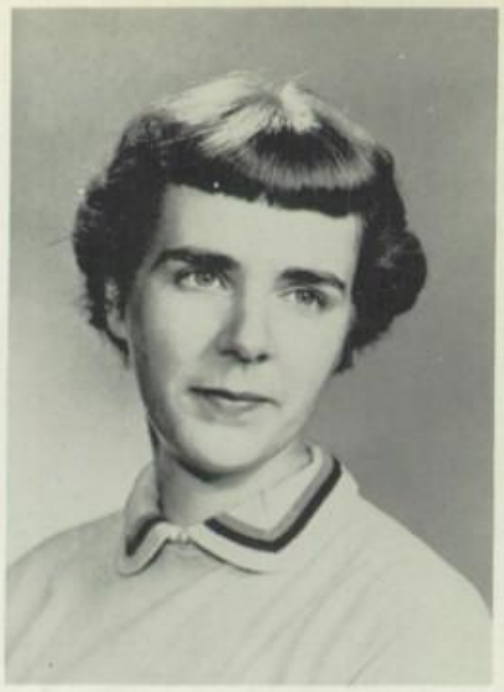

CHARLES PHILLIPS
Danville H.S.
B.S.
Bloomsburg S.T.C.
M.Ed., Bucknell
Social Studies

MRS. LORETTA
RAPPOLDT
Glen Rock H.S.
R.N.
Church Home Hospital
School Nurse

MR. PAUL RICKER
Elizabethtown H.S.
B.S.
Millersville S.T.C.
Math

MR. ELWOOD RUTH
Penn Township H.S.
B.S.
Kutztown S.T.C.
M.A.
Columbia
Spanish and English

MR. PROWELL SEITZINGER
Hummelstown H.S.
B.S. in Music
Lebanon Valley College
Band

MRS. GENE SHEFFER
Glen Rock H.S.
A.B.
Albright College
English and Journalism

MR. IVAN STAUFFER
East Cocalico Vocational
Township H.S.
B.S.
Penn State
Agriculture

MR. STUART MOYER
Reading H.S.
B.S.
Millersville S.T.C.
Science and Math

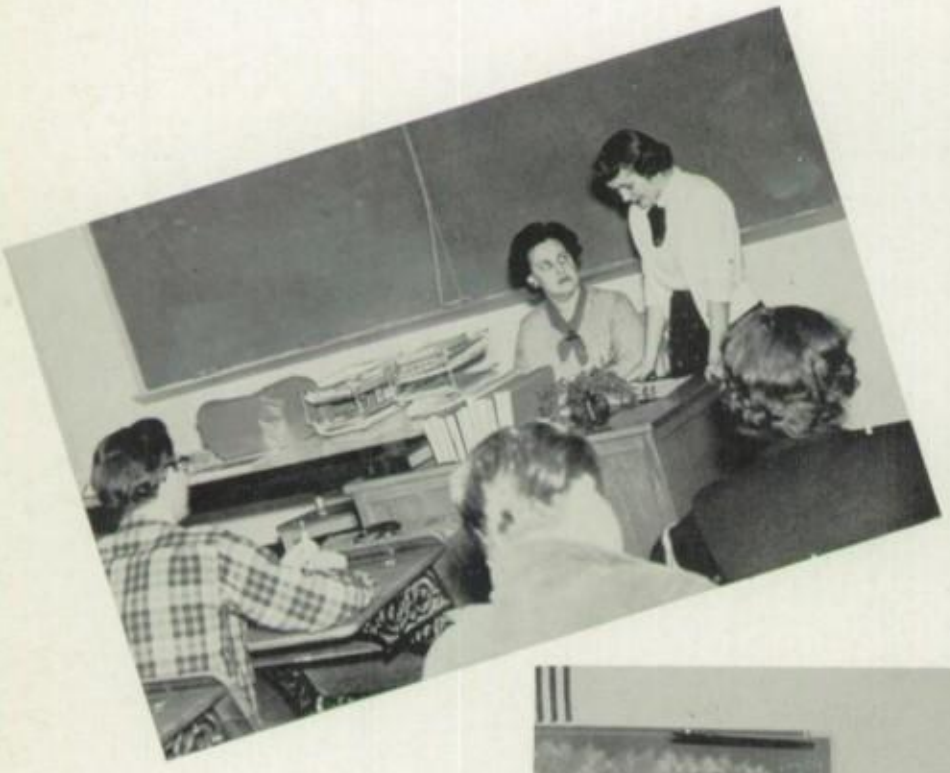

MR. CURTIS STERMER
Glen Rock High School
A.B.
Washington Jefferson College
Biology, Health, and Advanced Science

MR. ROBERT THURSTON
Sunbury High School
B.S.
Bloomsburg S.T.C.
Social Studies

MRS. CLAIRE TRANSUE
Wyomissing H.S.
B.S.
East Stroudsburg S.T.C.
Physical Education

MR. MELVIN WAGNER
Codorus Twp. H.S.
B.S., Elizabethtown
M.Ed., Western Maryland
Physics and Chemistry

MR. LOWELL WALLACE
Red Lion H.S.
B.S.
Millersville S.T.C.
Industrial Arts

MRS. HENRIETTA WILT
Glen Rock H.S.
B.S.
Albright College
Home Economics and
Science

MR. WILLIAM WOLF
New Freedom H.S.
A.B.
Florida Southern College
English

MR. WILLIAM WORKMAN
Mt. Joy H.S.
B.S., Millersville
M.Ed., Penn State
Industrial Arts

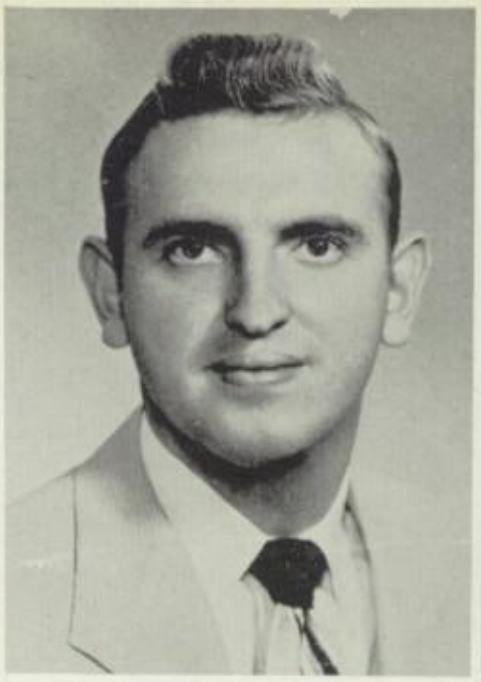

MISS MELBA ZARFOS
Red Lion H.S.
Shenandoah Conservatory
of Music
B.S.
Chorus

ELEMENTARY FACULTY

The advice of ages past to build foundations on stone and not on sand is as appropriate now as it was millenniums ago. Application of this to the public education system of today is clear. The elementary school is the base upon which the high school and the college must rest. This being true, the type of training and education the child receives in elementary schools will help determine the type of citizen who will graduate from our nation's high schools and colleges.

Most of the components which determine the personality of an individual are well established by the time he enters high school. There are four elementary centers in our district which send pupils to Susquehannock. The faculties of these schools recognize the important influence they have in the habits and attitudes of those they teach.

GLEN ROCK—Front row: Miss Mary Crook, Mr. Luther Miller, Mrs. Esther Boldosser, and Miss Fairy Loucks. Back row: Mrs. Gem Patrizio, Mrs. Ruth Vernon, Mrs. Olivia Frederick, Mrs. Idella Kroh, and Mrs. Ruth Heindel.

GLENVILLE—Front row: Mr. Paul Gladfelter, Mr. Parker Smith, Mr. Paul Snyder, Miss Esther Seitz, Mrs. Mary Sheffer, and Miss Miranda Rohrbaugh.

NEW FREEDOM—Front row: Miss Agnes Nace, Miss Betty Wright, Mrs. Ina Measley, and Mrs. Mary Keith. Back row: Miss Mary Heilman, Mrs. M. Jeanette Harvey, Miss Claudia Bailey, Mrs. Rebecca Miller, Mrs. Gene Gaeckler.

SHREWSBURY—Mr. Carl Scott, Miss Mabel Bortner, Mrs. Anna Rohrbaugh, Mrs. Zelda Smith.

DESERVING HELP

Cooks stand ready for cafeteria rush.

COOKS

Left to right: Mrs. Bensel, Mrs. Stock, Mrs. McCullough, Mrs. Rennoll, Mrs. Kelbaugh, Mrs. Sweitzer.

Drivers relax before school dismissal.

BUS DRIVERS

Left to right: Gordon Gladfelter, Carl Caskey, Louie Dougherty, Burnell Bailey, Lester Keeney, Dick Neal, Ken Garrett, Melvin Houston, Stuart Nace, Lawrence Orwig, Albert Banks.

JANITORS

Left to right: Daniel Burke, Pious Stough, Merle Warner.

Dependable "Pop" Warner, Head Janitor.

D.P.

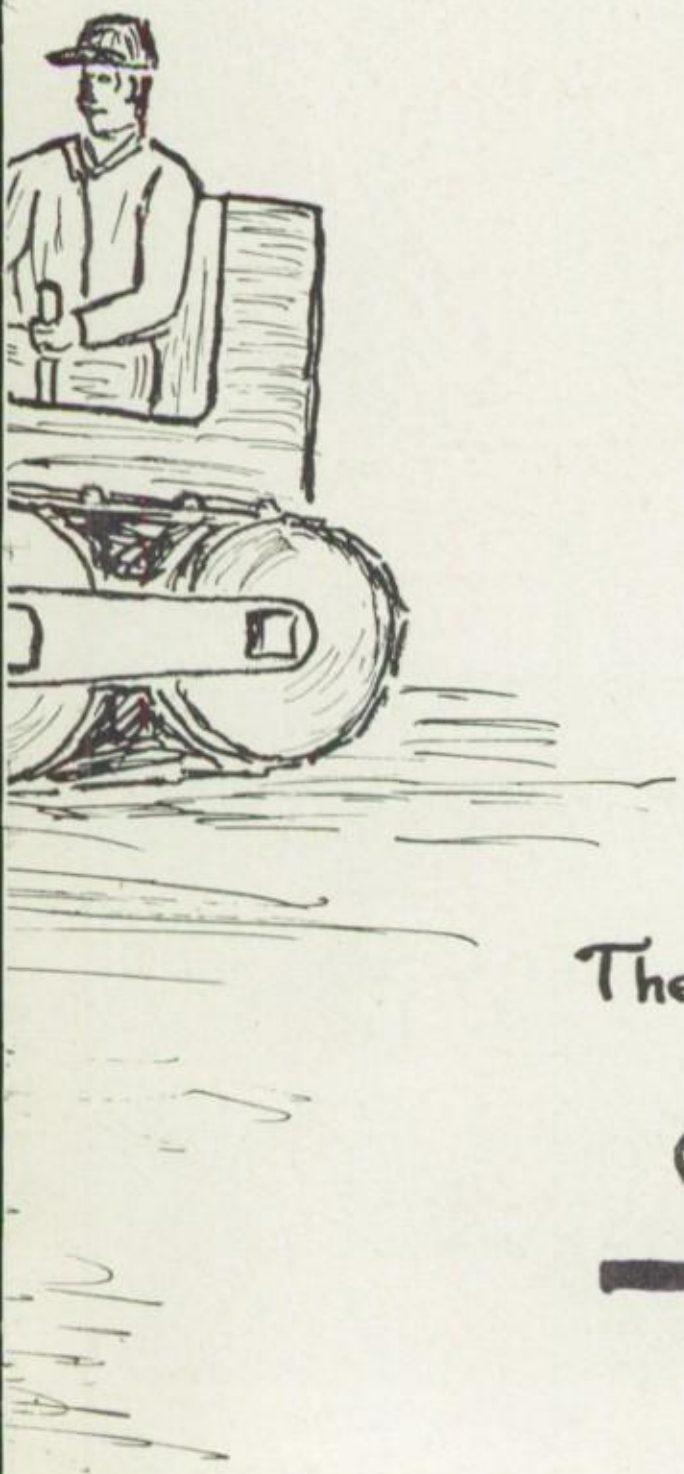

The CONSTRUCTION

SEVENTH GRADE OFFICERS

Left to right: Marilyn Sweitzer, Historian; Connie Edsall, Secretary; Judy Cook, President; Mr. Phillips, Advisor; Joan Hughes, Vice President.

Skaters provide treat in assembly.

Seventh grade boys pose for CALUMET photographer.

SEVENTH GRADE

HOMEROOM 137

First row, left to right: Daniel Sides, Joseph Tyler, Bernice Mundis, Gerald Shoff, Arlene Rohrbaugh, Daniel Shewell, Jane Smith. Second row: Paul Bortner, Carolyn Shaffer, Lucille Cornbower, Dorothy Abel, Wanda Miller, Robert Shafer, Bruce Wilcox, Roy Shifflet. Third row: Gladysmae Hittie, Barry Shettel, Philip Wecker, Lucille Wherley, Brenda Braun, Betty Miller, Hazel Nace, Mrs. Phillips, H. R. Teacher. Fourth row: Brenda Black, Dean Klinedinst, Sterling Lucabaugh, Donald Ferguson, Shelva Rinehart, Harry Hain, Donald Engle, Patricia Routson. Fifth row: Shirley Depew, Robert Tyson, Samuel Alban, Carolyn Jacoby, Larry Fry, Janet Krebs. Absent when picture was taken: Earl Krout, Franklin Bortner, Luther Henderson, Curtis Robinson.

Pre-Game Taping.

Action in Faculty Game.

HOMEROOM 138

First row, left to right: Leonard Hendrix, Philip Stake, Larry Lucabaugh, Elaine Flemmens, Melvin King, Robert Kroh, Terry Klinefelter. Second row: Ruth Rohrbaugh, Clyde Sutherland, Clair Raffensberger, Linda McCullough, Shirley Farnsworth, Kenneth Markel, Aaron Amspacher, Paul Ness, Mr. Elwood Ruth, H. R. Teacher. Fourth row: Nancy Harvey, Shirley Fourhman, John Waugh, Samuel Sweitzer, Stanley Kopp, Gorden Shive, Faye Reymeyer, Donna Bailey. Fifth row: James Fair, Nancy Krout, Melba Tyson, Carl Seigman, Maria Thompson, Preston Zile. Sixth row: Ray Masimore, Donald Adams, Richard Dubbs. Absent when picture was taken: Darlene Walker.

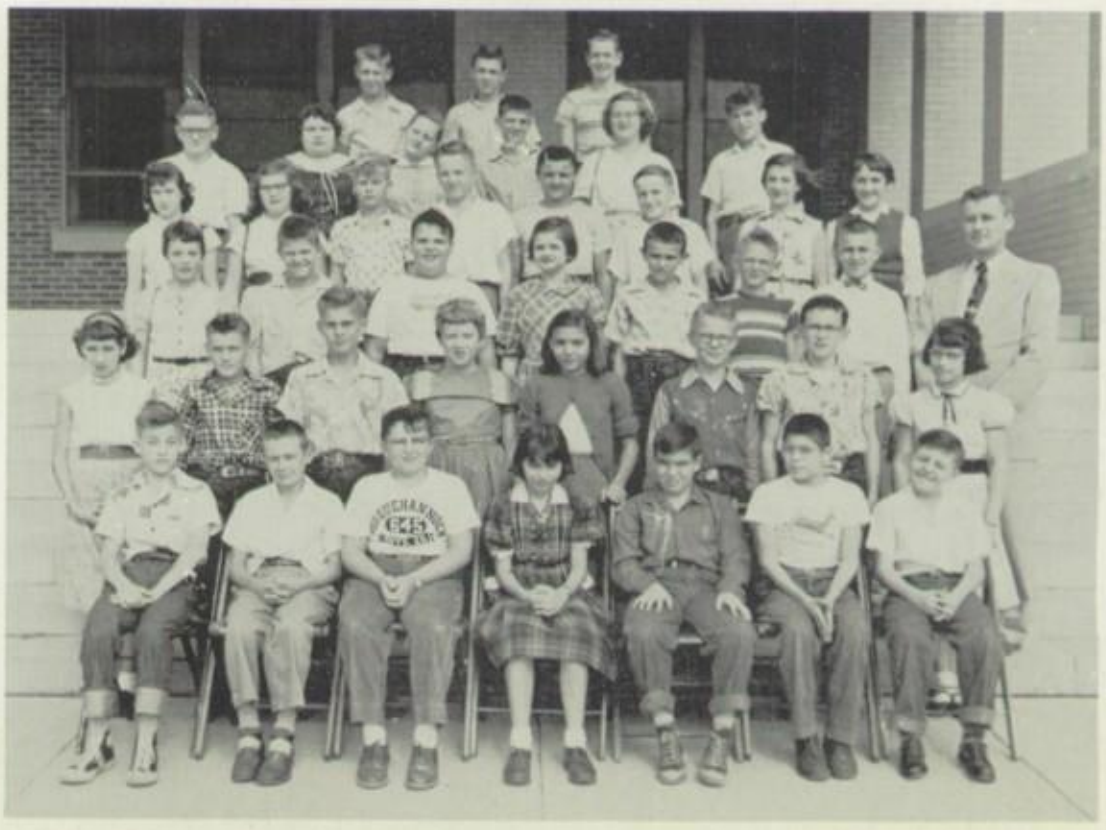

HOMEROOM 139

First row, left to right: Larry Myers, Naomi Hoover, Beverly Taylor, Marjorie Roseberry, Thomas Kapp, Brenda Mosebrook, William Goodling. Second row: James Holley, Lynn Gladfelter, Marvin Hendrix, Robert Hildebrand, Harold Miller, Guy Wolf, George Brown, Donna Bixler. Third row: Barbara Sweeney, Barbara Ilgenfritz, Connie Edsall, Connie Walker, Mary Yost, Charles Miller, Marilyn Sweitzer, H. R. Teacher, Mr. William Wolf. Fourth row: Janice Torbert, Joan Hughes, Jean Wilson, Darlene Brennemen, Sandra Wallace, Katherine Osborne, Dennis Good, Rachel Blevins. Fifth row: Wendell Sweitzer, Lee Fry, Donald Shive, Mary Kelbaugh, Ann Deveney, Ivan Gettle, Joseph King. Absent when picture was taken: Valley Simerly, Linda Sellers.

Our Alma Mater.

F.F.A. Tractor Driving Contest.

HOMEROOM 140

First row, left to right: James Shearer, Eugene Thomas, Arthur Krout, Glenn Erdman, William Tyler, James Amspacher, Richard Thompson. Second row: James Smith, David Reed, Carolyn Mummert, Charlene Bose, Doris Orwig, Carolyn Blymire, Nancy Jones, Wilson Williams. Third row: Judy Cook, Donna Gladfelter, Judy Miller, Yvonne Gingerich, Helen Herbst, Ray Wagner, Donna Wise, H. R. Teacher, Mr. Lowell Wallace. Fourth row: Roger Nuttle, Richard Nuttle, Joyce Stoner, Junior Miller, Kenneth Abel, Lawrence Craig, Glenda Smith, Betty McKinsey. Fifth row: Eugene Fair, Franklin Yelton, Barry Myers, Garry Brodbeck, Linwood Jones, Melvin Bollinger. Sixth row: Paul Nace, Gene Nelson. Absent when picture was taken: Robert Amspacher, Mary Ann Brenneman.

EIGHTH GRADE OFFICERS

Left to right: Roberta Stermer, Treasurer; Pat Quinn, Historian; Edna Newcomer, Secretary; Peggy Thoman, President; Mr. Ricker, Advisor; Mike Rudisill, Vice President.

Chow line.

Eighth grade versus ninth during student assembly.

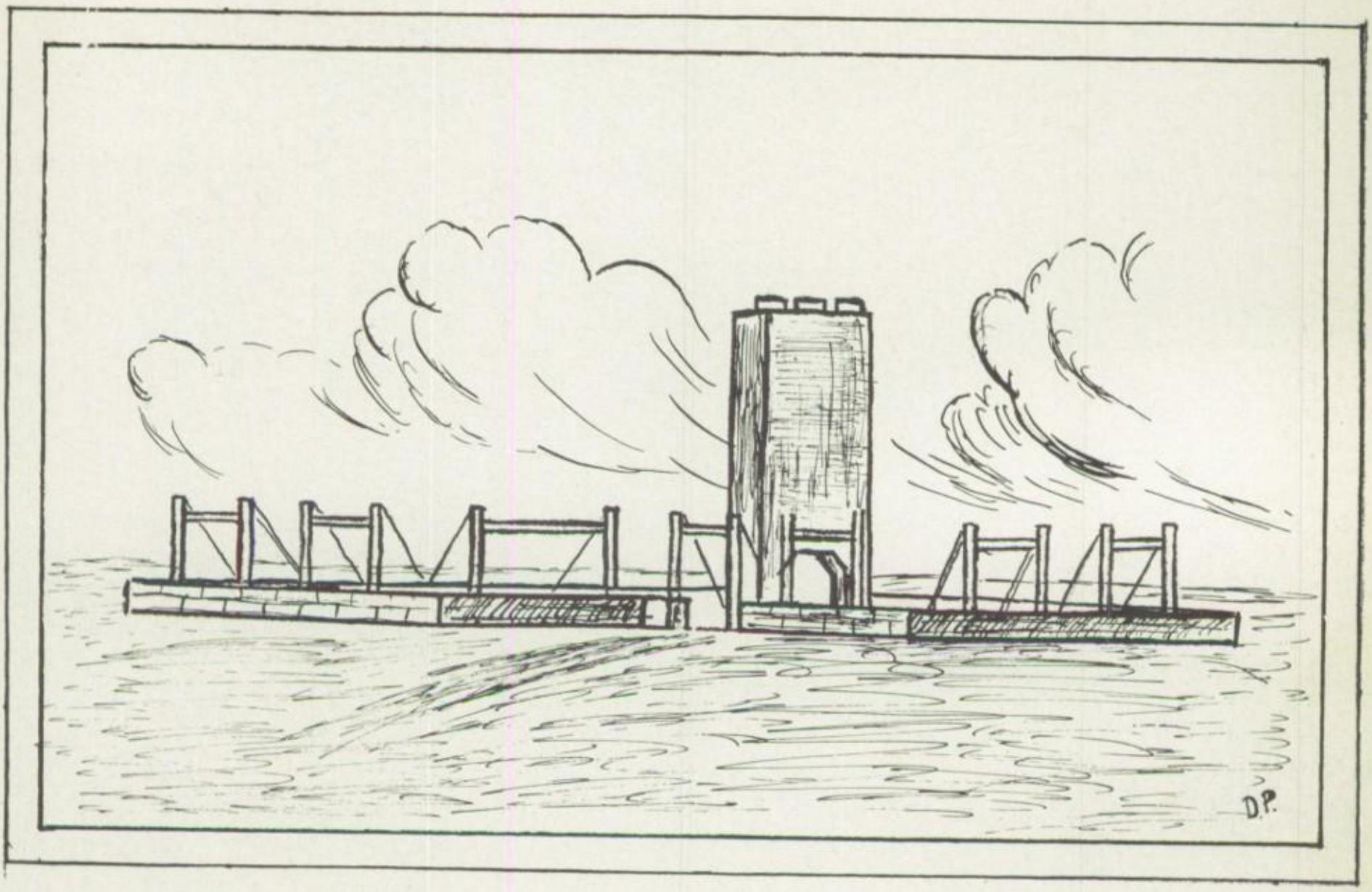

EIGHTH GRADE

HOMEROOM 110

First row, left to right: Eugene Berwager, Barbara Allison, Dorcas Bortner, Doris Wildasin, Rosalie Bonner, Russell Bouser, David Bubb. Second row: Margaret Thoman, Sylvia Bortner, James Hartenstein, Samuel Shewell, Ronald Schafer, JoAnn Bosley, David Rohrbaugh, Peggy Thomas. Third row: Kenneth Krebs, Beverly Messersmith, Barbara Brown, Bonnie Brown, Loretta Kuhns, Diane McKnight, Barbara Bortner. Fourth row: Robert Setrmer, Mervin Hain, Connie Fullerton, Rita Adams, Cathy Buckwalter, Elaine List. Fifth row: Sylvia Houston, Betty Lou Jones, Joan Bubb, Aija Melbardis, Robert Sweeney, Bob Miller, June Bailey. Sixth row: Sharon Bamforth, Charles Miller, H. R. Teacher.

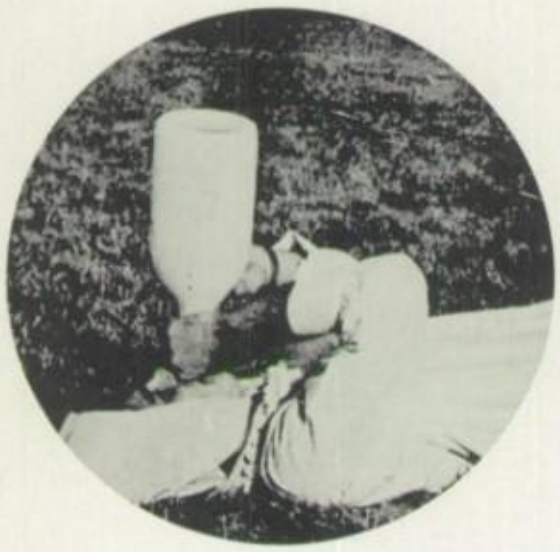

Donald Weaver, 'The Baby with a Bottle.'

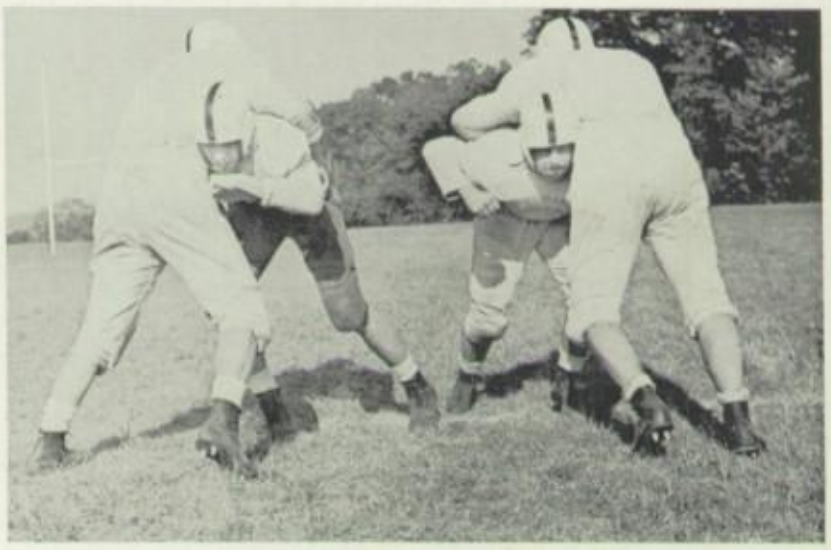

Action at Football Practice.

HOMEROOM 127

First row, left to right: Lamar Miller, Ronald Rinehart, Viola Amspacher, Raymond Noll, Lillian Seigman, Peggy Bollinger, Linda Miller. Second row: Charlene Bortner, Lucille Ehrman, Mary Alice Fuhrman, Larry McKinn, Larry Smith, Eugene Gemmill, Harold Vanover, Jerry Ford. Third row: Wanda Osborne, Delores Rother, Joyce Krebs, Anna Sellers, Larry McClain, Samuel Bolton, Donald Bailey. Fourth row: Roy Slonaker, Roger Gaeckler, Charlotte Wolf, Richard Jones, Dennis Smith, Barbara Farnsworth. Fifth row: Mr. Wilson Hamme, H. R. Teacher, Elwood Krebs, Larry Warner. Absent when picture was taken: Betty Boyer, Amy Wagner, Dorothy Robinson, Maynard Gibbs, William Sanders.

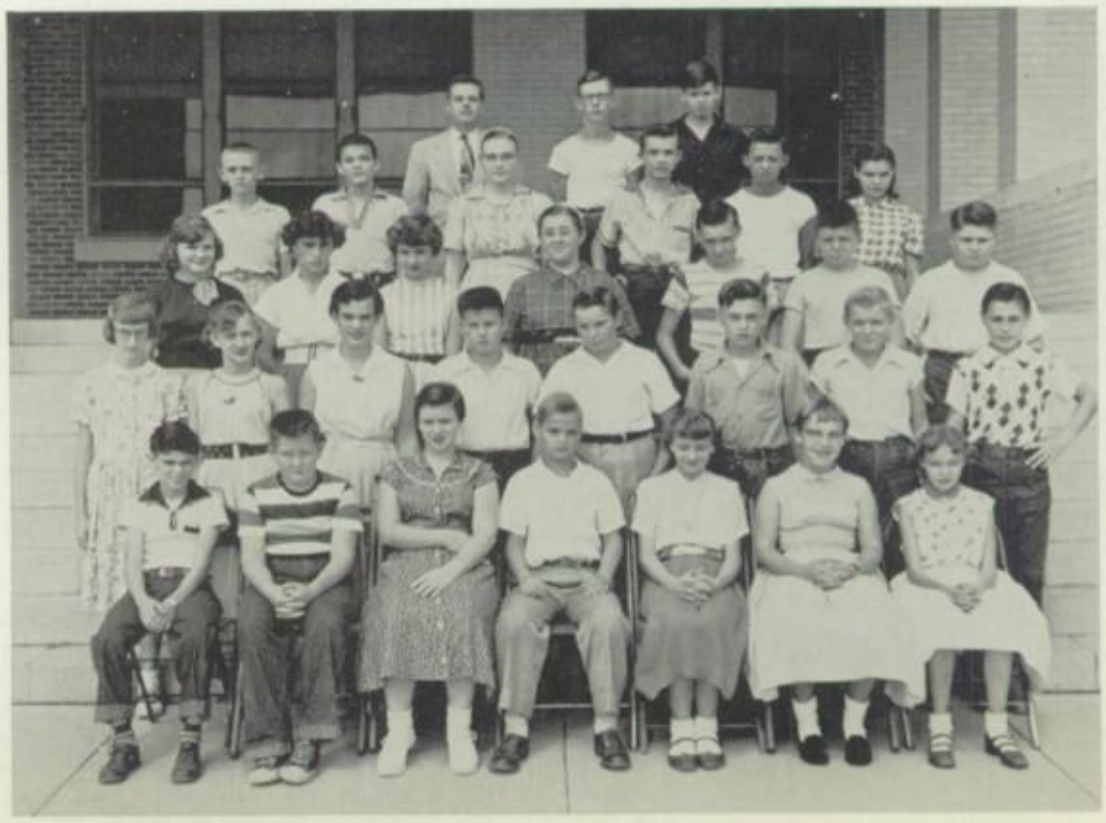

HOMEROOM 136

First row, left to right: David Matthews, Carolyn Krout, Marvin Kaltreider, Floyd Mummert, Larry Matthews, Patricia Markel, Margaret King. Second row: Michael Rudisill, Lee Allen Raver, Gordon Forbush, Esther Costa, Hilda Nace, Norma Dell, Walter Miller, Larry Seitz. Third row: Richard Adams, Stephanie Spiegel, Darlene Shive, Patricia Quinn, Donald Shaffer, June Fair, Evelyn Lloyd. Fourth row: Mary Lee Doll, David Shilke, Barbara Gantz, Ned Thomas, Barry Kopp, Joyce Sechrist. Fifth row: H. R. Teacher, Mr. Frank Baker, Daniel Spies. Absent when picture was taken: Russell Delp.

"Jack" Supporters in March at Political Convention.

Managers at work.

HOMEROOM 231

First row, left to right: Ronald Mundis, Ruth Turnbaugh, Joan Shaffer, Cynthia Reider, Ronald Stine, Nevin Amspacher, Dennis Kapp. Second row: Etta Rae Grove, Mary Kernan, Pauline Landis, Raejeane Laughman, Donald Hess, Linda Myers, Joanne Kaltreider, Roy Measley. Third row: Beverly Striewig, Robert Benson, Donald Snyder, Edna Newcomer, Charlotte Walker, Robert Stoner, Donald Miller, H. R. Teacher, Mr. Paul Richer. Fourth row: Phyllis Stermer, Robert Rinehart, John Tyson, Earl Landis, David Zeigler, Norman Able, Shirley Rohrbaugh. Fifth row: Bernard Hawkins, Kenneth Copenhaver, Harold Stoner, Chester Brodbeck, Larry Somerville, and Larry Linch. Absent when picture was taken: Marcia Itzoe, Anabel Tyson, Homer Robinson.

NINTH GRADE OFFICERS

Left to right: David Garver, Treasurer; Joan Williams, Historian; Pat Brodbeck, Secretary; Robert Wolfe, President; Mrs. Heindel, Advisor; George Wilhelm, Vice President.

Typical hall scene between classes.

Student store.

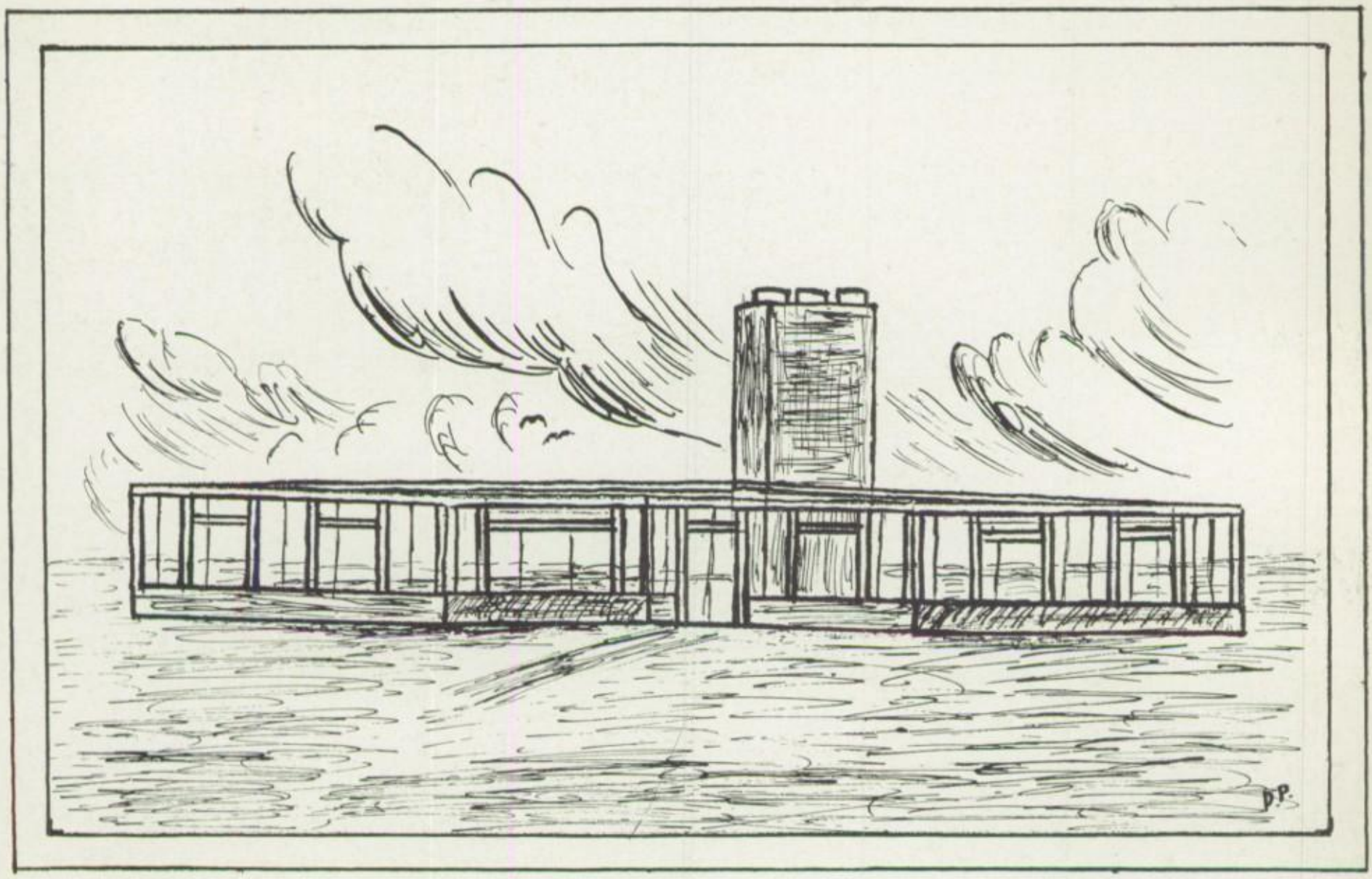

NINTH GRADE

HOMEROOM 226

First row, left to right: William Reimold, Nadine Gladfelter, George Taylor, Joann Swemly, Mildred Rohrbaugh, William Smith, Sheila Jones. Second row: David Garver, Patricia Brodbeck, Rodney Krebs, Joe Wagner, Irvin Lau, Kemble Bauman, Martha Kuhns, Wanda Goss. Third row: H. R. Teacher, Mrs. Grace Heindel, Beverly Keeney, Shirley Markel, Shearer, Patricia Warner. Fourth row: Sally Kiser, Russell Yohe, Glenn Snyder, David Miller, Mary Anita Barton, Ferne Diehl, Joan Williams, Shirley Matthews, Joann Pardo, Mary Miller, Terry Smith. Fifth row: Ethel Burk, Raymond Orendorff, Carolyn Smith, George Wilhelm, LaRue Harvey, Lee Peterson, Robert Stiffler. Absent when picture was taken: Faye Lehr.

Team Doctor at work.

Senior Football Party.

HOMEROOM 229

First row, left to right: David Wagner, Dennis Jones, Carolyn Glatfelter, Judith Rosier, Brenda Shewell, JoAnn Murphy, Curtis Orwig. Second row: Elsa Buckwalter, Linda Shearer, Lynda Selegrath, Peggy Reed, Nancy Mummert, Mary Koller, Dorl Caskey, and Doris Myers. Third row: Ruth Rehmeyer, Dolores Witmer, Lyrian Kenny, David Ehrhart, Vivian Hunt, June Krout, Nancy Zeigler. Fourth row: Edward Kiick, Donna Krebs, Marian Burkins, Mragaret Frederick, Ruth Orwig, Robert Keller, Richard Allison, Daniel Bubb. Fifth row: Gary Snyder, Ralph Cox, James Herbst, Delphus Forbush, H. R. Teacher, Mr. Guy Mergenthaler.

HOMEROOM 224

First row, left to right: David Thoman, William Ernst, Lamar Kaltreider, Wilma Hamlett, Patricia Henry, William Thompson, Anna Thoman: Second row: Joanne Matthews, Dean Miller, Harriet Hicks, Thelma Russell, Darlene Gladfelter, Mary Jane Bollinger, Sharon Erdman, Thomas Hostetter. Third row: Loretta Greenplate, Donna Leppo, Ann Sutherland, Paul Hess, Melvin Smith, Doris Linch, Janice Edie. Fourth row: Yvonne Smith, Marie Krout, Sylvia Myers, Jack Forbes, Lonnie Carman, Lucille Krout, Geneva Simerly, Earl Heindel. Fifth row: H. R. Teacher, Mrs. Gene Sheffer, Barry Nonemaker, Richard Seigman, Robert Sechrist, Henry Stermer.

Political Convention.

Anderson and Williams go up for rebound as McCoy watches.

HOMEROOM 225

First row, left to right: Phillip Spies, Marlin Rohrbaugh, Burnell King, Larry Miller, Donald Keeney, Anderson Wilcox, Lamar Glatfelter. Second row: Kenneth Mundis, Evans Rehmeyer, Ronald Laughman, Robert Bollinger, George Fickes, Kenneth Kline, Burnell Golden, Raymond Hill. Third row: Michael Reed, Gene Forry, Clyde Myers, David Lloyd, Ronald Dise, Harry French, Carl Gettle. Fourth row: Donald Parrish, Thomas Daron, Harold Shearer, Charles Ferguson, Robert Wolf, Stephen Costa. Fifth row: Rodney Sides, H. R. Teacher, Mr. Charles Shamp; due to a resignation of Mr. Shamp, Mr. Robert Thurston is now serving as H. R. Teacher. Absent when picture was taken: Thomas Erb.

TENTH GRADE OFFICERS

Left to right: Franklin Ingham, Historian; Jere Miller, Vice President; Willis Martin, President; Lynne Kapp, Treasurer; Mr. Krebs, Advisor; Carole Markel, Secretary.

Just what the sign says: a pep rally before football game with K-D. Incidentally, we won!

Discipline Council upholding moral standards at SHS.

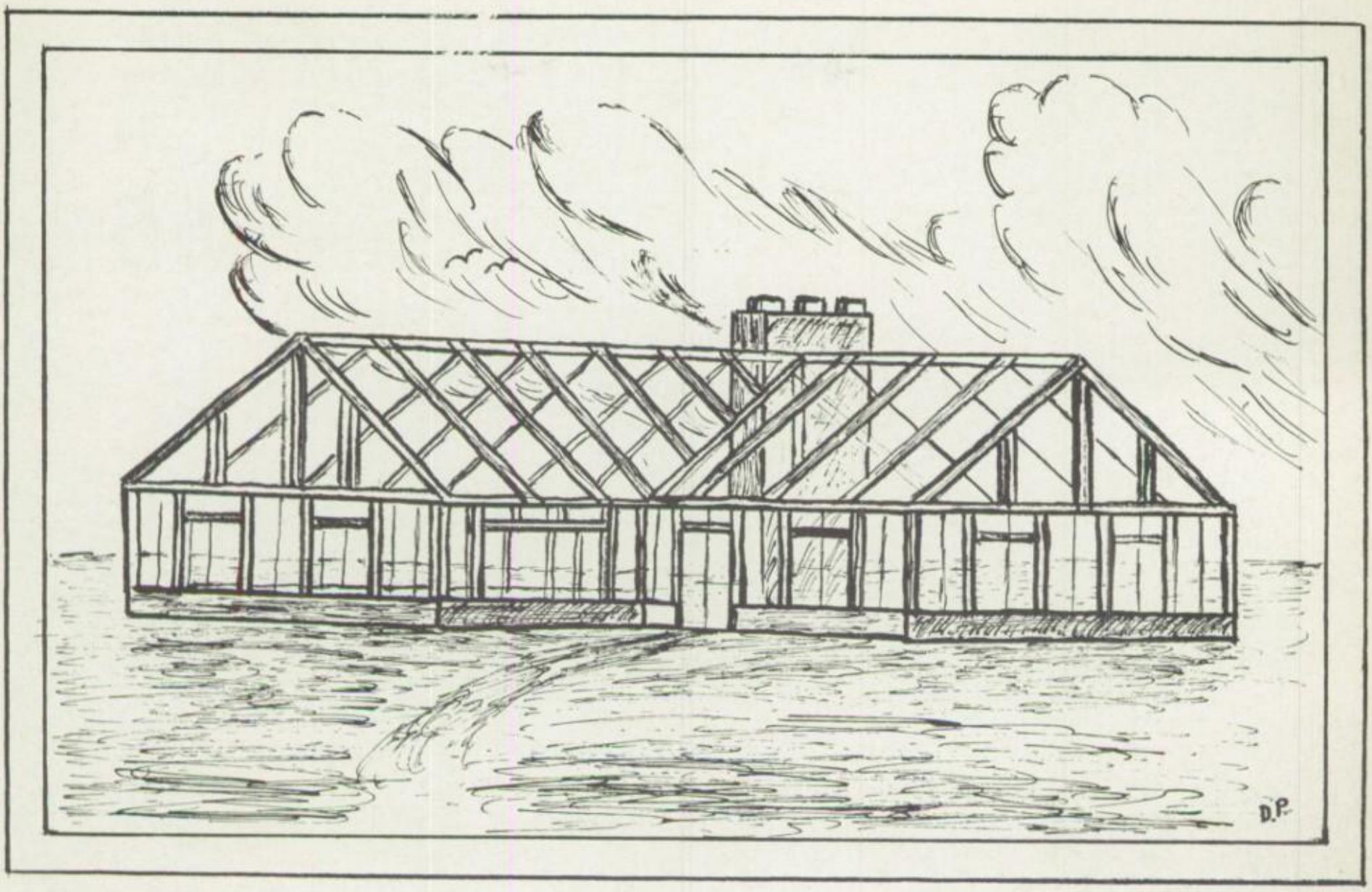

TENTH GRADE

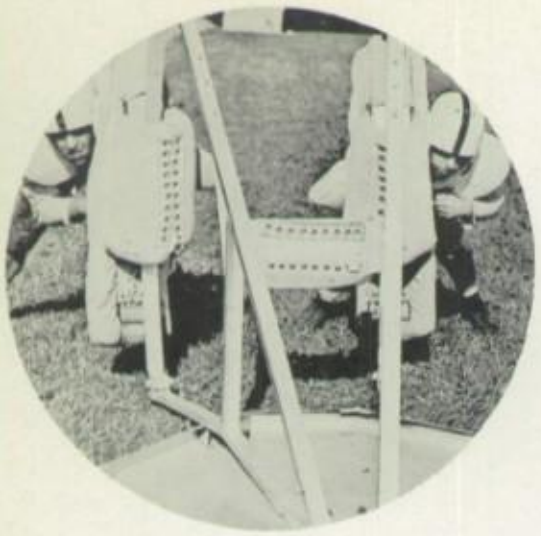

Lucabaugh and Duerr block sled during typical practice session.

Students watch attentively as Norman Jones sways under the spell of hypnotist during assembly.

HOMEROOM 223

First row, left to right: Richard Stoner, Verdella Myers, Marilyn Miller, Carol Whisant, Doris Ness, Martha Schaeffer, Leroy Markel. Second row. Barbara Selegrath, Bernice Miller, Mary Brenneman, Vicki Jo Frey, Lois Bailey, Mary Black, Deanna Alban, Pearl Wentz. Third row: George McGraw, Larry Koller, Donald Wolf, Dagmar Reichard, Yvonne Mummert, Leroy Miller, James Masimore. Fourth row: Mary Lou Bailey, Norman Jones, John Amspacher, Reed Gaeckler, Claude Markel, Robert Yelton. Fifth row: H. R. Teacher, Mr. Thomas Kerrigan, Walter Fullerton, James Walker, Marlett Rohrbaugh, Philip Miller, Paul Nace, Alan Meeder.

"Baby" Weaver provides laughs and entertainment at half-time during football game at Boiling Springs.

Students swarm into student store during lunch.

HOMEROOM 220

First row, left to right: Richard Wagner, Lynn Kapp, Robert Gantz, Carole Markel, Judy Wagner, Lonnie Kasper, Daryl Routson. Second row: Florence Rudisill, Nancy Schuman, Michael Fullerton, Judith Coomes, Gloria Meyers, Ruth Ann Russell, Janet Heindel, Loretta Hunt. Third row: Gloria Dise, Donna Martin, Keith Copenhaver, William Unger, Jere Miller, Mary Grasik, Lois Shaffer. Fourth row: Willis Martin, Brooks Owens, Tommy Walker, Ronnie Lady, Floyd Bubb, Jerry Ballard, Robert Engle. Fifth row: H. R. Teacher, Mr. Leroy Krebs, Franklin Ingham, William Russell, Charles Russell, Elaine Ingham. Absent when picture was taken: Edith Brown, Barto Lehman, Richard Snyder.

The ghost of the S.H.S. Band—
Donald Weaver!

Students are "tickled to death" under the spell of a hypnotist during an assembly program.

HOMEROOM 222

First row, left to right: Vonny Hunt, Geraldine Smith, Betty Bare, Betty Snyder, Helen Baker, Amelia Miller, Connie Bensel. Second row: Shirley Smith, Ruth Caslow, Peggy Bradfield, Judy Goodman, Margaret Korte, Gloria Krout. Third row: Helen Hittie, Arlene Reider, Anita Zeigler, Laura Rohrbaugh, Anna Lau, Shirley Baker, Nancy Waugh. Fourth row: H. R. Teacher, Miss Doris Oyler, Nancy Stermer, June Rehmeyer, Charlotte Parrish, Phyllis Burk. Fifth row: Mary Nonemaker, Loretta Miller, Marian Patterson. Absent when picture was taken: Lida Koller.

ELEVENTH GRADE OFFICERS

Left to right: Larry Krebs, Vice President; Margie Snyder, Secretary; Neil Harvey, President; Lamar Rohrbach, Treasurer; Thomas Fuhrman, Historian.

Scene at Student Council Convention last spring.

The auditorium is lit brightly by lights on assembly about the evolution of light bulbs.

JUNIORS

HOMEROOM 211

First row, left to right: Mildred Reimold, June Miller, Jane Panian, Patricia Krout, Sara Kiser, Elaine Blasser, Carol Royston. Second row: Florence Smith, Doris Heindel, Evelyn Osborne, Barbara Thompson, Alice Cook, Loretta Kaltreider, Esther Messner, Loretta Forry. Third row: Floe Miller, Loretta Shaeffer, Helen Hendrix, Shirley Calp, Dawn Senft, Margie Snyder, H. R. Teacher, Mr. Melvin Wagner. Fourth row: Lynn Sellers, Ruth Warner, Lois Miller, Leona Shive, Vija Melbardis, Lois O'Keefe. Absent when picture was taken: Joan Fry.

Jubilant warriors after defeating Eastern

Teachers amuse students with kitchen band in assembly.

HOMEROOM 215

First row, left to right: Beverly Sheffer, Joan Nease, Donna Stake, Rosie Miller, Iva Sieling, Janet Bortner, Nancy Meeder. Second row: John Yost, Donna Mitzel, Larry Krebs, Carlton Smith, Isabell Tyson, William Miller, Joanne Meyers, Connie Kugler. Third row: Connie Coomes, Martha Ensor, Frances Sweizter, Maureen Brown, Philip Gladfelter, Julia Sheppard, Helen Sager, H. R. Teacher, Mr. Curtis Stermer. Fourth row: Ronald Wolf, William Markel, Carl Trump, Neil Harvey, Thomas Fuhrman. Fifth row: Lamar Rohrbach, Kenneth James. Absent when picture was taken: David Anderson, Larry Folkenroth, Eugent Krout.

Students enjoy midday break.

Math classes tour Aberdeen.

HOMEROOM 217

First row, left to right: Shirley Sparwasser, Ruth Jones, Eva Finney, Kathryn Keeney, Janet Delp, Yvonne Craig, Joan Williams. Second row: Walter Matthews, Bill Rosier, Dale Gladfelter, Doris Hicks, Bonnie Jo Cook, Shirley Shive, Carrol Roseberry, Terry Mickey. Third row: Larry Bailey, Miriam Haine, Henry Korte, Ira Braun, William Herbst, Glenn Goodling, Shirley Burcher, and H. R. Teacher, Mr. Paul Gaeckler. Fourth row: William Rohrbaugh, Richard Masimore, Donald Amspacher, Charles Becker, Jimmy Adams, Roger Shearer, Dorothy Van Meter, and Mervin Fair. Fifth row. Ronald Wilhelm, Edward Holley, Stuart Warner, Roger Williams, Larry Wise.

Singing Serenader croons during teachers' assembly.

224, best decorated Homeroom.

SENIOR CLASS OFFICERS

Seated, left to right: Gantz, Gaeckler, and Warner. Standing: Simpson, Orwig, and Miss Krumrine.

President ..... BILL GANTZ

Vice President ..... CHARLES SIMPSON

Secretary ..... RUTH WARNER

Treasurer ..... DALE ORWIG

Historian ..... NANCY GAECKLER

Class Advisor ..... MISS PHYLLIS KRUMRINE

CLASS FLOWER—American Beauty Rose

CLASS MOTTO—*Today We Follow, Tomorrow We Lead*

CLASS COLORS—Maroon and White

SENIORS

Loretta Amspacher
Academic

FHA 4; Dancing Club 3; Chorus 1, 2, 3, 4.

"Loretta" . . . likes food . . . "Oh, sugar!" . . . friendly . . . likable . . . undecided as to her future plans . . .

Robert E. Arthur
General

Football 2, 3, 4; Dancing Club 3; Track 1, 2; Indian Lore Club 1.

"Bob" . . . enjoys loafing . . . "You'd better believe it!" . . . daydreamer . . . likable . . . future mechanic . . .

Larry L. Bahn
General

Football 1, 2, 3, 4; Baseball 3, 4; Basketball 1, 2; Track 3; Golf 4; Dancing Club 3; Archery Club 4; Photography 4.

"Bahny" . . . fond of a certain senior girl . .. "You'd better believe it!" . . . avid football player . . . likes movies . . . future mechanic . . .

Joad L. Ballard
General

Dancing Club 3; Track 1, 2; Basketball 1, 2; Stage Manager 3.

"Sonny" . . . favorite pastime is roller skating . . . "Ain't!" . . . witty . . . weakness is food . . . future undecided . . .

S. June Bollinger
Commercial

Golf Club 4; Chorus 2, 3, 4; Courier Staff 4; Majorette 2, 3, 4; Operetta 2, 3; FHA 1; Dancing Club 2, 3; Swimming Club 2; County Chorus 2, 3, 4; Mixed Chorus 4.

"June" . . . usually seen with "Goodie" . . . pastime is eating and sleeping . . . "Holy Cow!" . . . good alto . . . future doctor's receptionist . . .

Larry E. Boose
General

Swimming Club 2; Archery Club 4.

"Boose" . . . "Don't worry about it!" . . . quiet . . . fond of ice skating . . . likes to ride motor bike . . . future undecided . . .

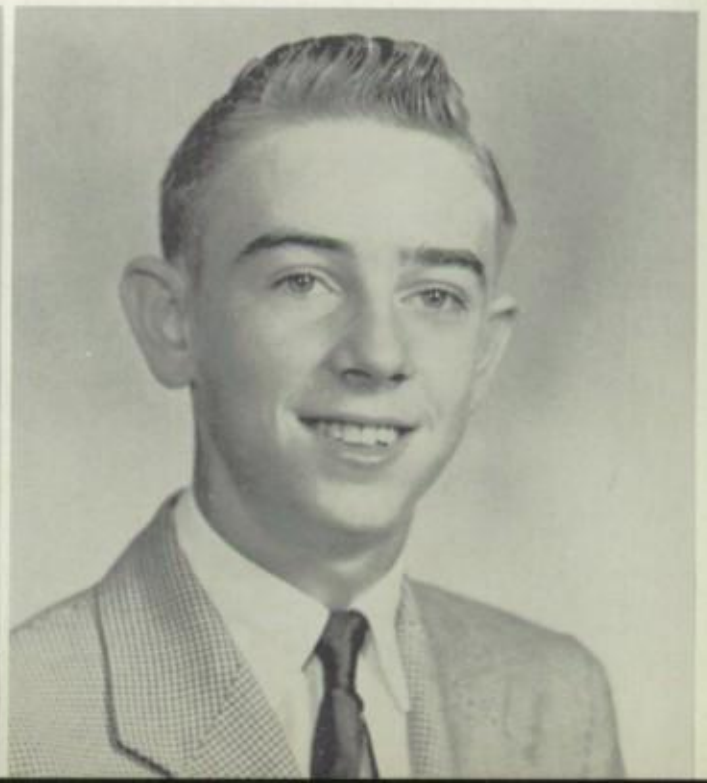

Romaine Bortner
Academic

Quo Vadis Officer 2, 3, 4; Chorus 3, 4; College Club 4; Math Club 3; Science Club 3; Home Nursing Club 4; Courier Staff 3, 4.

"Mainie" . . . "Oh for goodness sakes!" . . . usually with Shelva and Lorraine . . . likes to read . . . weakness is food . . . future nurse . . .

Shirley M. Bosley
General

Chorus 1, 2, 3, 4; Operetta 2; Dancing Club 2; Student Council 1; FHA Officer 3, 4; York County FHA Vice President 4.

"Bosley" . . . cute and friendly . . . has Bob on her mind . . . likes to read . . . gay . . . marriage . . .

Lorraine F. Bowman
Academic

Volleyball 1, 2, 3, 4; Chorus 1, 2, 3, 4; County Chorus 1; Operetta 2; Clubs 2, 3, 4; FHA 4; Office Club 3, 4.

"Bowman" . . . "You're neat!" . . . likes to drive a Plymouth . . . weakness is Diz . . . sprightly . . . would like to be a nurse.

Lois Janell Brown
Academic

FHA 1; Quo Vadis Club 2; Operetta 2; Chorus 1, 2, 3, 4; Photography Club 4.

"Loie" . . . has an interest in Rocks, Maryland . . . "Oh, man!" . . . affable . . . likes to drive a Pontiac . . . future undecided . .

Edwin Bubb
Commercial

Football 2, 4; Basketball 2, 3, 4; Track 1, 2; Baseball 1; Chorus 4; Calumet Staff 3, 4; Courier Staff 2, 4; FTA 3, 4; Clubs 1, 2, 3, 4.

"Bubby" . . . "You think it's right?" . . . pastime is Linda . . . mischievous . . . witty . . . college . . .

R. Eugene Burk
Agriculture

Dancing Club 3; Ticket Salesman 3, 4.

"Gene" . . . likes food and girls . . . tall and co-operative . . . pastime is going to Whelan's . . . future farmer or mason . . .

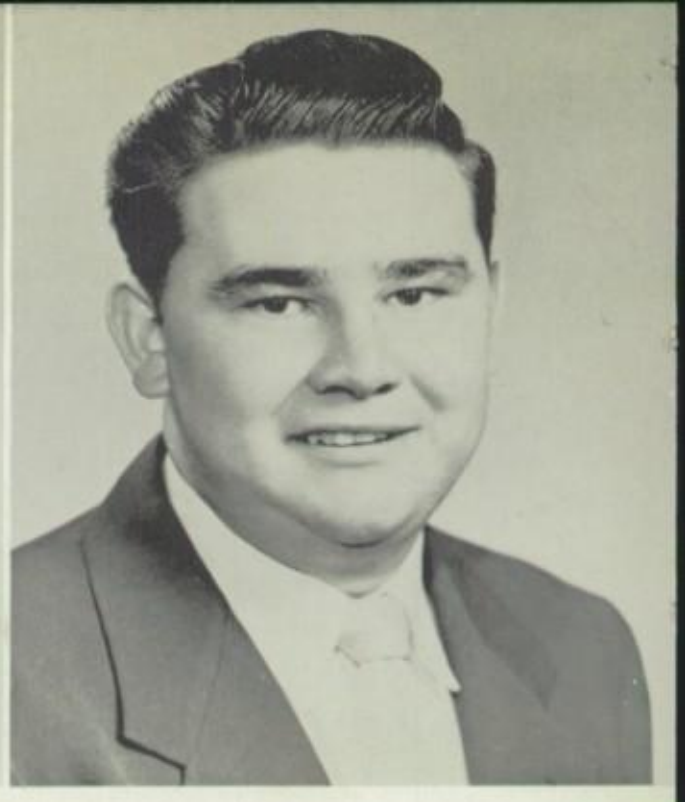

Jay Coomes
General

Swimming Club 1; Dancing Club 2, 3; Track 1, 3, 4; Science Club 4; Music Club 4; Archery Club 4.

"Jay" . . . "Don't worry about it!" . . . alias Liberace . . . serious-minded . . . likes to eat . . . fond of music and would like to become a concert pianist . . .

Loretta Jane Day
General

Basketball 2, 4; Chorus 3, 4; Dancing Club 3; Archery Club 4; Class Play 3, 4; Student Council 4; Track 1, 2, 3, 4.

"Loretta" . . . great athlete . . . weakness is Buicks and the Navy . . . willing worker . . . attractive . . . likes all sports . . . career in Waves . . .

Herbert Dell
General

Softball 1; Soccer 1; Baseball 3, 4; Archery Club 4; Golf Club 4.

"Herbie" . . . dislikes POD . . . favorite pastime is sleeping . . . "You know it too!" . . . pleasant . . . future machinist . . .

Fred Dickmyer
Agriculture

FFA 2, 3, 4; FFA Officer 3, 4; Keystone Degree 4.

"Dickmyer" . . . likes females . . . "I reckon!" . . . amicable . . . likes to drive . . . plans to furthur interest in farming . . .

Robert A. Duerr
General

Dancing Club 3; Baseball 1, 2, 3, 4; Basketball 2; Football 1, 2, 3, 4; Track 3; Calumet Staff 3, 4; Courier Staff 3, 4; Photography 4; Archery 4.

"Bob" . . . fond of Elenora and football . . . everyone's friend . . . courteous . . . "Pull out!" . . . future truck driver . . .

Daryl R. Fair
General

FTA 4; Courier Staff 2, 3, 4; Quill and Scroll 3, 4; Student Council 3; Clubs 2, 3, 4; Curtis Campaign Manager 4.

"Fair" . . . spends his time with Bev . . . likes to torment Mrs. Sheffer . . . dry-wit . . . future teacher . . .

Charles E. Fair
Agriculture

FFA 2, 3, 4; FFA Officer 3, 4; Keystone Degree 4.

"Fair" . . . tall and quiet . . . weakness is milkshakes . . . always ready to help . . . "You know it!" . . . future farmer . . .

Nancy Gene Gaeckler
Academic

Chorus 1, 2, 3, 4; District Chorus 4; County Chorus 1, 2, 4; Mixed Chorus 4; Operetta 2, 3; National Honor Society 3, 4; Quill and Scroll 3, 4; Student Council Officer 2, 3, 4; Class Officer 1, 2, 3, 4; Courier Staff 2, 3, 4; Calumet Staff 3, 4; Clubs 1, 2, 3, 4.

"Nan" . . . everyone's friend . . . Ruth's right-hand pal . . . "Oh brother!" . . . popular . . . energetic . . . loves music, fun, and friends . . . future college co-ed . . .

P. Frederick Gaeckler, Jr.
Commercial

Student Council 2; Chorus 4; Mixed Chorus 4; Quill and Scroll 4; Basketball 2, 3; Calumet Staff 4; Courier Staff 3, 4; Clubs 1, 2, 3, 4; Photography Club 4.

"Fred" . . . tall and nice-looking . . . likes to ride his motorcycle . . . "Holy heck!" . . . good-natured . . . Naval Reserve and college . . .

Wilbur Gantz, III
Academic

Baseball 2, 3, 4; Football 2, 3, 4; Basketball 1, 2, 3, 4; Class Play 3; Track 1, 3, 4; Calumet Staff 3, 4; Courier Staff 4; National Honor Society 3, 4; Quill and Scroll 3, 4; Class Officer 4; Student Council 4.

"Bill" . . . popular . . . athletic . . . likes to dance . . . honor student . . . somewhat shy with a twinkle in his eye . . . future engineer . . .

Nancy Getz
Academic

Cheerleader 2, 3, 4; Class Play 3, 4; Operetta 2; Chorus 2, 3; Class Officer 2, 3; Clubs 1, 2, 3, 4.

"Nance" . . . "Oh for Pete's sake!" . . . pretty . . . weakness is football players . . . future in nursing . . .

Ronald Good
Academic

Football 2, 3, 4; Basketball 1, 2, 3, 4; Track 1; National Honor Society 3, 4; Quill and Scroll 4; Class Officer 1, 2; Band 1, 2, 3, 4; County Band 2, 3, 4; Courier Staff 3, 4; Clubs 2, 3.

"Goodie" . . . opinionated . . . good-looking . . . weakness is June . . . "So what!" . . . friendly . . . plans to be an engineer . . .

Barbara Harrell
Commercial

Majorette 1, 2, 3, 4; FHA 1; Dancing Club 2, 3; Librarian 2; Basketball 2, 3, 4; Class Play 3, 4; Chorus 3, 4; Clubs 4.

"Babs" . . . "Honestly" . . . poised . . . southern gal . . . likes to twirl baton . . . attractive . . . future nurse . . .

Jack L. Hedrick
Academic

Student Council 3, 4; Class Officer 3; Discipline Council 3, 4; National Honor Society 3, 4; Football 1, 3, 4; Basketball 1, 2, 3, 4; Baseball 1; Clubs 2, 4; Calumet Staff 3, 4.

"Hendy" . . . good athlete . . . wants to marry a rich widow . . . witty and popular . . . likes Nesbitts and sleeping . . . college . . .

Alfred Hendrix
Academic

"Al" . . . quiet . . . serious . . . whiz at math and trig . . . weakness is food . . . future undecided . . .

Elenora Hicks
Academic

Calumet Staff 3, 4; Courier Staff 2, 3, 4; Class Play 3, 4; Quill and Scroll 3, 4; Class Officer 3; Clubs 3, 4; Curtis Campaign Assistant Manager 4.

"Elenora" . . . zealous . . . fond of a guy named Bob . . . friendly . . . active . . . future nurse . . .

William Hughes
Academic

Basketball 2, 3; Baseball 3, 4; Class Play 3; History Club 4.

"Dad" . . . hilarious . . . dry-wit . . . "I'll say!" . . . likes to loaf . . . fond of Pepsi . . . undecided as to the future . . .

Arlene Hunt
Academic

Quo Vadis 2, 3, 4; Chorus 1 ,2; FHA 1; College Club 4; Home Nursing Club 4; Operetta 2.

"Hunt" . . . shy and quiet . . . weakness is music . . . favorite pastime is reading . . . wants to become a nurse . . .

Cleo Ingham
General

Band 3, 4; Clubs 2, 3, 4; Courier Staff 3, 4; Basketball 3, 4; Volleyball 1, 2, 3, 4; Chorus 1, 2, 3, 4; County Chorus 4; Operetta 3; National Honor Society 3, 4; Track 1, 2, 3, 4; FHA Officer 1; Mixed Chorus 4.

"Ingham" . . . "Hey, what're you trying to do?" . . . fond of tennis . . . athletic . . . forgetful but ambitious . . . college . . .

Francis Itzoe
General

Football 3, 4; Basketball 2; Baseball 4; Track 2, 3, 4; Band 1, 2; Clubs 1, 2, 3, 4.

"Flypaper" . . . quiet . . . "Ah, nuts!" . . . likes females . . . future naval officer . . .

Richard Kearney
Commercial

Band 1, 2, 3, 4; Dancing Club 2, 3; Career and College Clubs 4; Ticket Salesman 3, 4.

"Dick" . . . "Quite humorous!" . . . fond of cigars and cider . . . witty . . . likable . . . future undecided . . .

Beverly Keeney
General

Chorus 1, 2, 3, 4; Volleyball 3; Office Club 4; Dancing Club 3.

"Bev" . . . "Mm-mm boy, you're a good one!" . . . fun-loving . . . loves to dance . . . weakness is Stan Kenton . . . career in Waves . . .

Hilda Keeney
General

FHA 1; Chorus 1, 2, 3, 4; Operetta 2.

"Hilda" . . . amicable . . . weakness is food . . . "Oh no you don't!" . . . likes to listen to the radio . . . undecided about future . . .

Nancy L. Keeney
Commercial

Band 1, 2, 3, 4; County Band 3; Chorus 3, 4; County Chorus 3; FHA 1; Dancing Club 2, 3; Business Club 4; Operetta 3.

"Nance" . . . attractive . . . "Oh you don't mean it!" . . . friendly . . . likes movies and food . . . fond of a certain trumpet player . . . future secretary . . .

Norma Krebs
Commercial

Basketball 2; Quo Vadis 2; Chorus 3, 4; Clubs 4; Class Play 4; Operetta 3.

"Krebs" . . . cute . . . fond of a certain football player . . . popular . . . "Oh my cow!" . . . likes movies . . . future secretary . . .

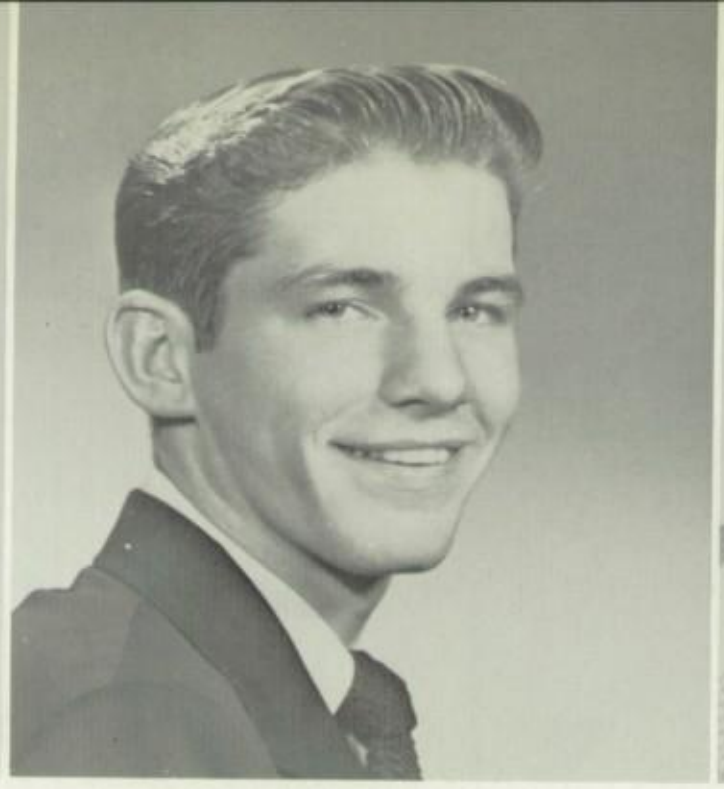

Theodore Krebs
Agriculture

Baseball 1; Football 2, 3, 4; Basketball 2, 3, 4; FFA 2, 3, 4; Clubs 1, 2, 3.

"Ted" . . . athletic . . . good-looking . . . "You've had it!" . . . fond of sports . . . career in Air Force . . .

Vivian E. Laughman
General

Volleyball 1, 2, 3, 4; Basketball 2, 3, 4; Chorus 1, 2, 3, 4; County Chorus 1, 3, 4; Mixed Chorus 4; Operetta 2, 3; Dancing Club 2; FHA 4.

"Vivi" . . . sweet . . . friendly . . . "Ye Gads!" . . . fond of Marv . . . likes to walk . . . future housewife . . .

Franklin Lucabaugh
Agriculture

Football 3, 4; FFA 2, 3, 4; Intramural Sports 4.

"Lookie" . . . tall and easy-going . . . friendly . . . "You've had it!" . . . future undecided . . .

Georg Maier
Academic

College Club 4; Class Play 4.

"Georg" . . . likes to sleep . . . fond of soccer and enjoys swimming . . . wrestling fan . . . friendly . . . future undecided . . .

Patricia Ann Maze
Commercial

FTA 3, 4; Courier Staff 3, 4; Chorus 2, 3, 4; County Chorus 1, 3; District Chorus 3; Mixed Chorus 4; Cheerleader 3; Clubs 2, 3, 4; Track 1, 2.

"Pat" . . . poised . . . fond of Ken . . . likes blue eyes . . . "Oh Daddy!" . . . neat . . . future secretary . . .

Jane E. McCullough
Academic

Student Council 1; Cheerleader 2, 3,4; FHA 1; Dancing Club 2, 3; National Honor Society 3, 4; Calumet Staff 4; Class Play 3, 4; Operetta 2; Class Officer 1, 2, 3; College Club 4.

"Little Mac" . . . "Convince me!" . . . pretty and popular . . . fond of athletes . . . likes cheerleading . . . zealous . . . future medical secretary . . .

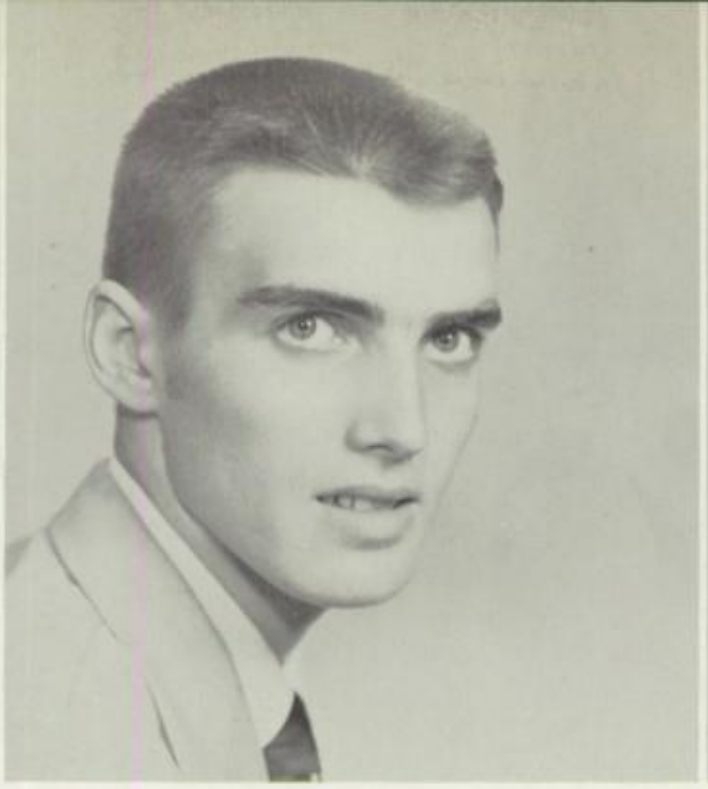

John E. Mickey, Jr.
General

Dancing Club 3; Swimming Club 1.

"Johnnie" . . . tall and mischievous . . . likes females, dislikes males who like females . . . fond of cars and cider . . . enjoys roller skating . . . "You've had it!" . . . future truck driver . . .

Charles Miller
Academic

Class Play 3.

"Charlie" . . . likes fancy clothes . . . favorite pastime is hunting . . . "Bite me!" . . . future doctor . . .

Elizabeth J. Miller
Commercial

FTA 3, 4; Courier Staff 3, 4; Calumet Staff 3; Quill and Scroll 3, 4; National Honor Society 3, 4; Chorus 1, 2, 3; Clubs 2, 3.

"Betty" . . . "Oh brother!" . . . likes read . . . weakness is Penn State . . . intelligent . . . ambition is to become a teacher . . .

Charles A. Miller
General

Basketball 2, 3; Football 3; Track 1; Band 4; Dancing Club 3; Class Play 3, 4; Indian Lore Club 1, 2.

"Miller" . . . favorite pastime is "making whoopee" . . . friendly and good natured . . . weakness is girls . . . humorous . . . future undecided . . .

Barbara E. Missell
Academic

FHA Club 1; Swimming Club 2; Chorus 1; Photography Club 2; Science Club 3; College Club 4; Class Play Committee 4; Prom Committee 3.

"Barbara" . . . likes food . . . favorite pastime is watching television . . . "Oh hang it!" . . . would like to become a licensed pilot . . .

Clarence Ness
Agriculture

Dancing Club 3; Indian Lore Club 1.

"Ness" . . . fond of girls and food . . . favorite pastime is going to York . . . would like to become a mason . . .

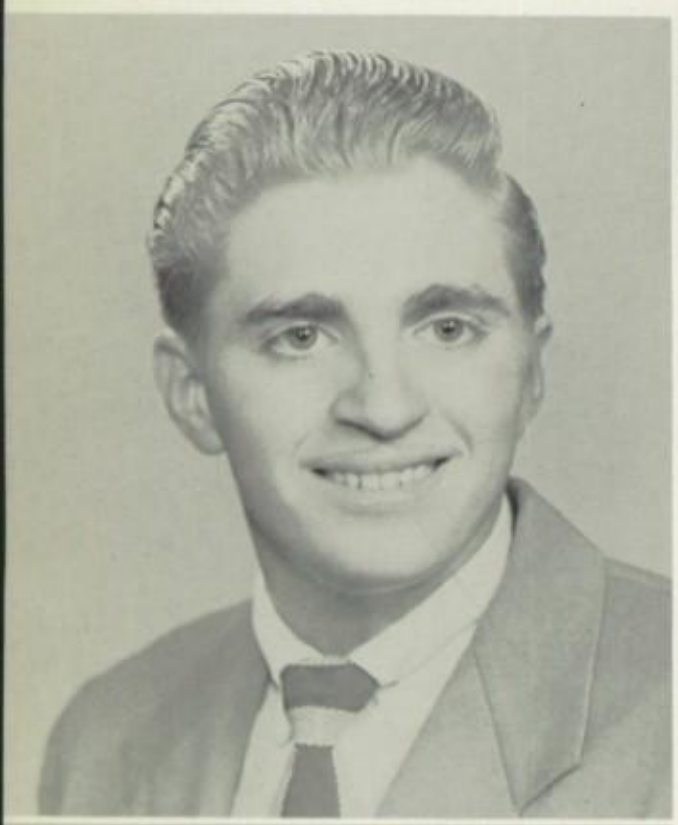

Harold Orwig
Agriculture

FFA 2, 3, 4; Dancing Club 3; Swimming Club 1; Archery Club 4.

"Jack" . . . "Yeah, you will!" . . . friendly . . . likes girls . . . favorite pastime is hunting . . . red-head . . . future machinist . . .

Dale Orwig
Academic

Football 1, 2, 3, 4; Baseball 1, 2, 3, 4; Basketball 2; Calumet Staff 3, 4; Athletic Council 3; Class Officer 4; FTA 4; College Club 4.

"Orwig" . . . tall and likable . . . "What's the hurry?" . . . enjoys all sports . . . weakness is milkshakes . . . friendly . . . future undecided . . .

Patricia Orwig
Academic

Cheerleader 2, 3, 4; Courier Staff 3, 4; Calumet Staff 3, 4; Quo Vadis 2; Dancing Club 2, 3; Golf Club 4; Chorus 3; Class Play 4.

"Pat" . . . attractive . . . neat . . . weakness is crew cuts . . . likes to listen to Ray Anthony and Rosemary . . . "Oh, honestly!" . . . future airline hostess . . .

Martha Osborne
Commercial

Track 2; Librarian 2; Office Club 3; Courier Staff 3, 4; Career Club 4; Quill and Scroll 4.

"Marty" . . . "My gosh!" . . . that southern accent . . . cute . . . fond of a guy named Raymond . . . likes to read . . . future secretary . . .

Rodney S. Panian
Academic

Band 1, 2, 3, 4; Orchestra 1, 2, 3, 4; County Band and Orchestra 1, 2, 3, 4; District Band 1, 2, 3; State Band 3; Latin Club 2, 3; FTA 3, 4; National Honor Society 3, 4; Courier Staff 1, 2, 3, 4; Calumet Staff 3, 4; Football 4; Basketball Manager 2, 3.

"Blobbis" . . . "That's debatable!" . . . weakness is women and music . . . favorite pastime is New Freedom . . . quite a character . . . music teacher . . .

Daryl W. Paules
Academic

Student Council 1; Class Officer 1; Courier Staff 3; Calumet Staff 3, 4; Current Events Club 2.

"Daryl" . . . "Man-oh-day!" . . . fond of horses . . . good artist . . . favorite pastime is training horses . . . would like to go in die-making business . . .

Jimmy Penley
General

Current Events Club 3; Photography Club 4; History Club 4; Baseball 3, 4.

"Pantsleg" . . . guy with the southern drawl . . . "Oh come off that stuff!" . . . weakness is too many women . . . likes to hunt and fish . . future Air Force pilot . . .

David H. Reed
Commercial

Chorus 1, 2, 3, 4; County Chorus 1, 2, 4; Mixed Chorus 4; Operetta 2, 3; Track 3, 4; Career Club 4; Current Events Club 2; Intramural Club 4; Basketball 3; Photography Club 4.

"Herm" . . . likes to ride motorcycles . . . "By Herman!" . . . weakness is "women" . . . good-natured . . . amicable . . . yearbook photographer . . . future state "bull" . . .

Ethel Louise Reider
Academic

Chorus 1, 2, 3, 4; County Chorus 4; Mixed Chorus 4; Quo Vadis Club 2; Dancing Club 3; Operetta 2; Photography Club 4.

"Whoopee" . . . quiet . . . friendly . . . weakness is Liberace . . . likes to write letters . . . usually seen with Lois . . . future nurse . . .

Myrna L. Rohrbach
General

Chorus 3, 4; Dancing Club 3; Archery Club 4.

"Sissy" . . . "I'm not prepared today, Mergie!" . . . pleasant . . . comical . . . likes to sleep in class . . . fond of a certain boy in the Air Force . . . would like to join the Waves . .

Charlotte Rohrbaugh
General

Quo Vadis Club 2, 3, 4; Chorus 1.

"Charky" . . . "For crying out loud!" . . . weakness is red convertibles . . . likes to read, play piano, and listed to the radio . . . quiet . . . future housewife . . .

JUNE D. ROSEBERRY
General

Chorus 2; Quo Vadis Club 3, 4.

"June" . . . "I don't know!" . . . quiet but friendly . . . likes a certain boy in the Air Force . . . favorite pastime is watching TV . . . future Wave . . .

RUBY JOYCE ROSEBERRY
General

Ruby did not complete her senior year.

CARROL RUDISILL
Agriculture

FFA 2, 3, 4; Dancing Club 3; Current Events Club 2.

"Rudy" . . . "You know it!" . . . quiet . . . likes to listen to baseball games . . . Cleveland Indians fan . . . future undecided . . .

MARILYN RUSSELL
Commercial

Dancing Club 2; Courier Staff 4; Office Club 3; Career Club 4.

"Lynn" . . . "Don't ask me!" . . . tall and likable . . . weakness is Fords . . . likes to sleep . . . future secretary . . .

ERVIN SHAFFER
Agriculture

FFA 2, 3, 4; FFA Officer 4; Keystone Degree 4; Swimming Club 1.

"Shaffer" . . . "You don't say!" . . . likes to drive and loaf . . . girl-shy . . . pleasant . . . nice-looking . . . ambition is to further interest in agriculture . . .

BEVERLY JOAN SHAVER
Commercial

Quo Vadis Club 2, 3; Band 1, 2, 3, 4; Orchestra 3, 4; County Band 2, 3; District Band 3; Dancing Club 3; Business Club 4; Courier Staff 3.

"Bev" . . . "Oh my word!" . . . pretty . . . pleasant . . . weakness is a green Willys . . . fond of movies and music . . . active . . . future secretary . . .

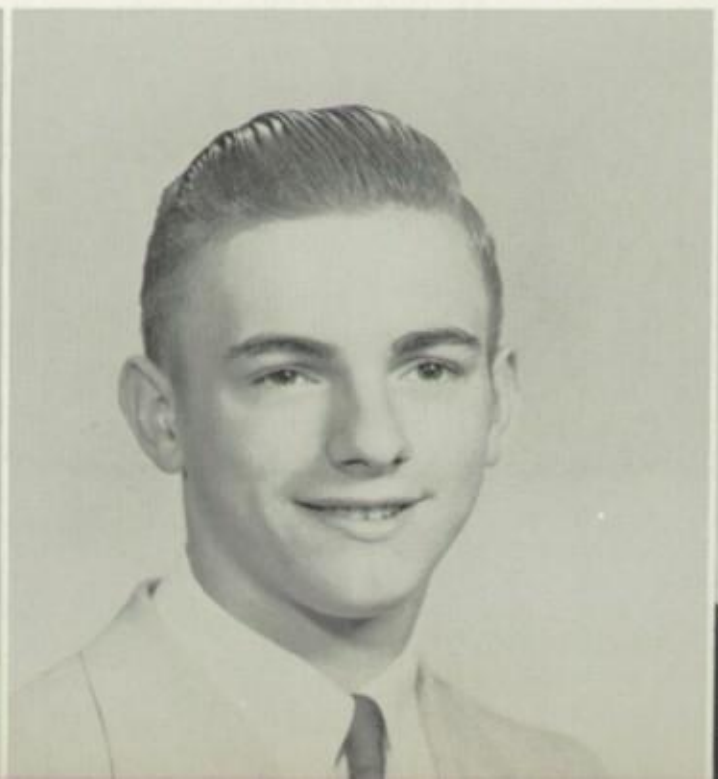

Howard A. Sheffer
Agriculture

Current Events Club 2.

"Skip" . . . weakness is food . . . shy . . . "Think it matters?" . . . favorite pastime is fixing radios . . . ambition is to become a radio technician . . .

Charles Simpson
Academic

Class Officer 4; Calumet Staff 4; Class Play 3, 4; FTA 4; History Club 4; Current Events Club 2; Intramural Sports 4.

"Skip" . . . fond of Pontiacs . . .weakness is eating . . . "Fair enough!" . . . pleasant . . . good-natured . . . future in pharmacy . . .

Donald Ray Slonaker
Academic

Track 1, 2, 3, 4; Basketball 1, 2, 3; Dancing 2, 3; Intramurals 4; Band 1, 2, 3, 4; County Band 1, 2, 3; Chorus 2, 3, 4; Mixed Chorus 4; Class Play 3, 4; Operetta 3; Clubs 1, 3, 4.

"Bevo" . . . friendly to all . . . humorous . . . weakness is his "long hair" . . . "Ah, Mom, let me sleep five more minutes!" . . . avid golf player . . . ambition is to "Lay a golden egg" . . .

Donna Lee Smith
General

FHA 1, 3, 4; Chorus 1, 3, 4.

"Smith" . . . fun-loving . . . "Great day in the morning!" . . . weakness is a certain soldier . . . favorite pastime is writing letters . . . cute . . . future undecided . . .

Beatrice Stoner
General

Music Appreciation 1; Operetta 2.

"Beaty" . . . quiet . . . favorite pastime is listening to the radio . . . weakness is hillbilly music . . . future nurse . . .

Jerry Stough
General

Chorus 4; Mixed Chorus 4; Archery Club 4; Baseball 4; Biology Club 3; Chemistry Club 3.

"Jerry" . . . "Let's have a ball!" . . . mischievous . . . fond of fudge and cake . . . likes girls, pool, cards and food . . . future Navigation Officer, USN . . .

Edna Stovall
Commercial

Chorus 3, 4; Career Club 4; Class Play 3; Dancing Club 2, 3.

"Nan" . . . talkative . . . weakness is Todds . . . favorite pastime is dancing . . . frank . . ambition is to do government work . . . "Oh brother!" . . .

Clarence H. Striewig
Agriculture

FFA 2, 3, 4.

"Speedy" . . . tall . . . red-head . . . good-natured . . . "You act like a sausage!" . . . enjoys running around . . . co-operative . . . future truck driver . . .

Gardenia L. Tampsett
Commercial

Chorus 2, 3, 4; Swimming Club 1; Golf Club 4; Majorette 2, 3, 4; Dancing Club 2, 3.

"Tampsett" . . . "That's no sense!" . . . friendly . . . weakness is Todds . . . favorite pastime is dancing . . . future secretary . . .

Shelva D. Tyson
Academic

Quo Vadis Club 2, 4; Red Cross Club 2; Dancing Club 2; Chorus 1, 2, 3, 4; Home Nursing Club 4; Operetta 2; Golf Club 3.

"Skip" . . . "Somebody goofed!" . . . fond of a boy named Lewie . . . red-head . . . cute . . . likes to eat submarine sandwiches . . . future nurse . . .

Jane Louise Van Meter
General

Chorus 1, 2, 3, 4; Operetta 2, 3; Dancing Club 3; Usherette 3.

"Janie" . . . neat . . . attractive . . . weakness is Johnnie . . . favorite pastime is writing letters . . . pleasant . . . future beautician . . .

Marlin Walker
General

Baseball 1, 2; Archery 4; Dancing Club 2.

"Peanut" . . . "Watch it!" . . . quite the character . . . favorite pastime is loafing . . . ambition is to go into store business . . .

Clyde Warner
Agriculture

Current Events Club 2; Dancing Club 3; FFA 2, 3, 4.

"Warner" . . . "If you say so!" . . . likes to "run around" . . . friendly . . . weakness is food and girls . . . career in the Air Force . . .

Ruth A. Warner
General

Class Officer 4; Student Council 4; Chorus 1, 2, 3, 4; FHA 3; College Club 4; Dancing Club 4; Operetta 2, 3; Volleyball 1, 2, 3, 4; Mixed Chorus 4; County Chorus 4.

"Ruthie" . . . Nancy's right-hand pal . . . dependable . . . likes music . . . "Great Scott!" . . . friendly . . . sincere . . . future nurse . . .

Donald Weaver
Commercial

Baseball 3, 4; Basketball 2; Football 4; Dancing Club 3; Indian Lore Club 2; Band 3, 4; County Band 4; Chorus 3, 4; County Chorus 3, 4; Career Club 4; Calumet Staff 4.

"Weiner" . . . "You've got to go!" . . . enjoys driving his green and yellow Chevy . . . cheerful . . . good-natured . . . ambition to become a millionaire . . .

William Whitmore
Industrial

Football 1, 2, 3; Wrestling 1, 2, 3.

"Bill" . . . fond of hunting . . . tall and quiet . . . weakness is girls . . . never has much to say . . . future carpenter . . . "Gosh darn it!" . . .

Guy Ray Williams
Commercial

FTA 4; College Club 4; Business Club Officer 4; Class Play 1, 4; Dancing Club 1.

"Guy" . . . "You know it!" . . . talkative likes to eat . . . friendly . . . weakness is dancing . . . future CPA or FBI . . .

Le Mos Winn
Commercial

Quo Vadis Club 2; Dancing Club 3; Class Play 3; Chorus 3, 4.

"Mossy" . . . "You're a comedian!" . . . humorous . . . unforgettable . . . weakness is blonde hair . . . likes to have fun . . . talkative . . . future telephone operator . . .

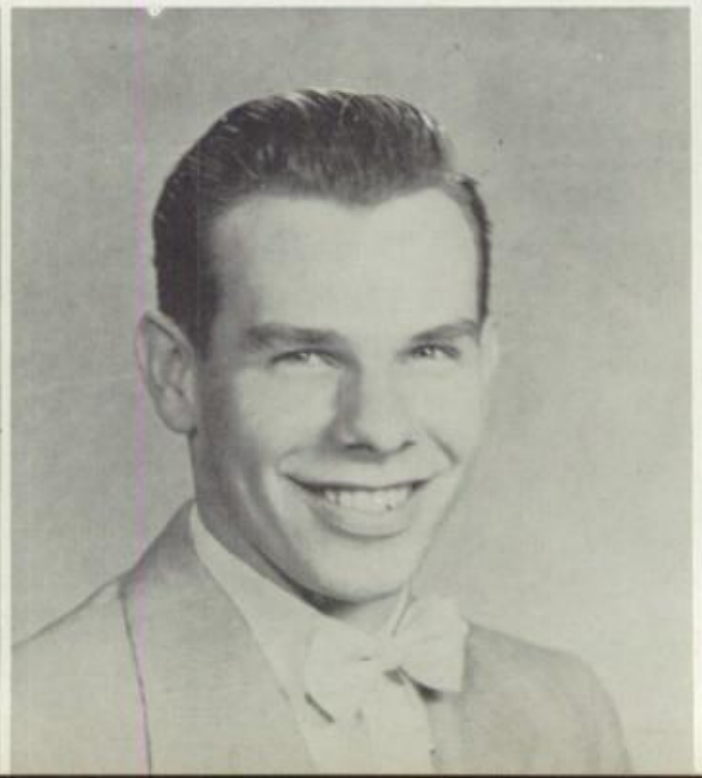

SENIOR CLASS MEMORIES

ON THE THRESHOLD

When graduation day has come and gone
And you've stepped into the world of Life and Fate,
There'll be an empty silence in the dawn
And a longing that you'll find will ne'er abate—

A longing to relive your past school years
Of trials, triumphs, gaity and joy;
A past that holds your laughter and your tears,
Yet a past remembered by each girl and boy.

For those were years that cannot be replaced—
A treasure all your own of memories.
It holds the many troubles that you faced
And all your many dreams and fantasies.

To dance again those hoaky-poaky dances,
To walk once more with classmates down the hall;
To dream of skating parties and romances,
And yell with all your might at basketball;

To laugh again with friends you'll see no more,
To work and play just as you used to do—
All this you'll reminisce as through the door
Of life's threshold you enter, fresh and new.

For those were years you'll never know again;
Lock their precious mem'ries in your heart,
Remembering their priceless value when
Into the hands of Fate you now depart.

—Nancy Gaeckler

These are our FAVORITES . . .

Best Looking

NANCY JO GETZ and TED KREBS

Most Popular

BILL GANTZ and NANCY GAECKLER

Most Studious

ALFRED HENDRIX and BETTY MILLER

Most Active

BILL GANTZ and NANCY GAECKLER

Most Musically Inclined

NANCY GAECKLER and RODNEY PANIAN

Most Athletic

JACK HEDRICK and LORETTA DAY

LANDSCAPING

VARSITY FOOTBALL

First row, left to right: R. Good, J. Adams, F. Itzoe, L. Bahn, R. Arthur, J. Hedrick, R. Duerr, D. Orwig, W. Gantz, T. Krebs. Second row: R. Panian, J Ballard, R. Williams, R. Shearer, N. Harvey, L. Krebs, J. Masimore, L. Koller, T. Walker, F. Bubb, R. Wilhelm. Third row: R. Cox, R. Sides, L. Carmen, G. Wilhelm, M. Smith, G. Goodling, J. Miller, D. Wolf, T. Smith, R. Wagner. Fourth row: Assistant Coach Phillips, Head Coach McCoy, Assistant Coach King.

COACHES
Coaches Phillips, McCoy, and King.

FOOTBALL SCORES

We		They
0	Manheim Central	12
0	York Catholic	7
12	Littlestown	18
0	West York	13
0	Susquehanna Township	20
0	Scotland	39
7	Biglerville	13
6	Boiling Springs	32
13	Kennard-Dale	0
32	Dallastown	12

MANAGERS
Donald Weaver and Carlton Smith.

Goal line stand holds in Susquehanna game.

Krebs goes for T.D. in Dallastown game.

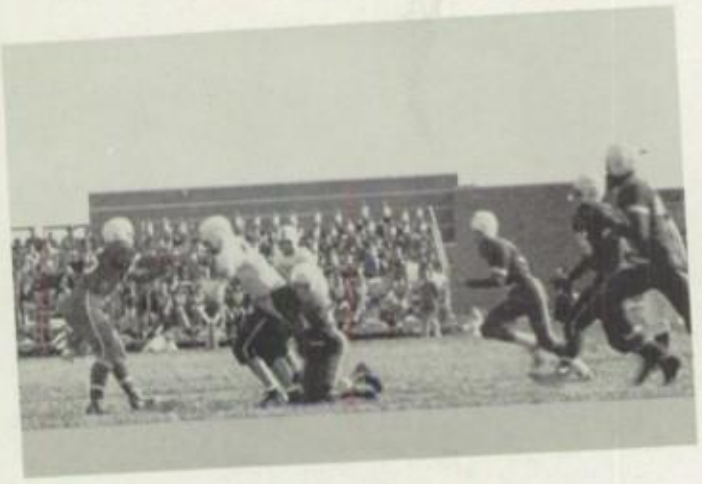

T. Krebs stopped after snaring pass.

L. Krebs smothered after short gain.

Workout

ALL-CONFERENCE: R. Duerr, J. Hedrick, T. Krebs, F. Lucabaugh.

SENIORS

Right End, W. Gantz; Right Tackle, R. Panion; Right Guard, F. Itzoe; Center, R. Arthur; Left Guard, R. Duerr; Left Tackle, D. Orwig; Left End, T. Krebs; Right Halfback, R. Good; Quarterback, J. Hedrick; Fullback, L. Bahn; Left Halfback, E. Bupp.

VARSITY BASKETBALL

First row, left to right: Larry Krebs, Ronald Good, Carroll Roseberry. Second row: Neil Harvey, Wilbur Gantz, Jack Hedrick, Ted Krebs, Coach Bob McCoy. Third row: Jim Adams, Lamar Rohrbach, Roger Williams, Kenny James.

Hedrick shoots as Krebs waits for rebounds.

SCORES

We		They
65	Northern*	40
44	Eastern	73
57	Manchester	51
43	West York	56
45	Red Lion	48
45	Alumni*	49
60	Central	56
71	Dover	46
42	Dallastown	50
56	Kennard-Dale	45
52	Spring Grove	61
61	Northern*	33
71	Eastern	59
45	Manchester	56
46	West York	51
47	Red Lion	40
49	Central	53
60	Dover	31
44	Dallastown	53
41	Kennard-Dale	47
42	Spring Grove	53

Hedrick connects with jumper.

Krebs hooks as Harvey rebounds.

JUNIOR VARSITY BASKETBALL

First row, left to right: Dickie Wagner, Barto Lehman. Second row: Robert Yelton, Philip Miller, Charles Russell, Claude Markel, George McGraw. Third row: Robert Gantz, Manager; Larry Folkenroth, John Amspacher, Walter Matthews, Rodger Shearer, Manager.

SCORES

We		They
37	Northern*	16
33	Eastern	42
35	Manchester	30
35	West York	34
42	Red Lion	33
22	Central	32
58	Dover	31
34	Dallastown	40
41	Kennard-Dale	42
33	Spring Grove	42
50	Northern*	15
33	Eastern	39
41	Manchester	53
44	West York	57
39	Red Lion	43
38	Central	44
58	Dover	32
29	Dallastown	43
44	Kennard-Dale	27
44	Spring Grove	52

Williams goes up for the tap.

Rohrbach connects for two as Central players watch.

More action as Williams shoots during thrilling game.

JUNIOR HIGH BASKETBALL

Front row: Michael Reed, Terry Smith, George Wilhelm, Ralph Cox, Robert Wolf, Charles Ferguson, David Ehrhart, Melvin Smith. Second row: Frank Yelton, Robert Benson, Rodger Gaeckler, Robert Miller, Larry Warner, Larry Summerville, Samuel Shewell, James Hartenstein. Third row: Dennis Kapp, Donald Miller, David Bubb, Robert Shaffer, Daniel Shewell, Russell Bowser, David Rohrbaugh.

SCORES

We		They
14	Mt. Rose	44
20	Mt. Wolf	40
17	West York	48
25	Red Lion	21
25	Central	34
41	Dover	34
29	Dallastown	33
32	Kennard-Dale	34
29	Spring Grove	34

We		They
23	Mt. Rose	55
27	Mt. Wolf	35
29	West York	51
28	Red Lion	30
32	Central	21
25	Dover	20
31	Dallastown	29
27	Kennard-Dale	32
20	Spring Grove	33

Cox pots two.

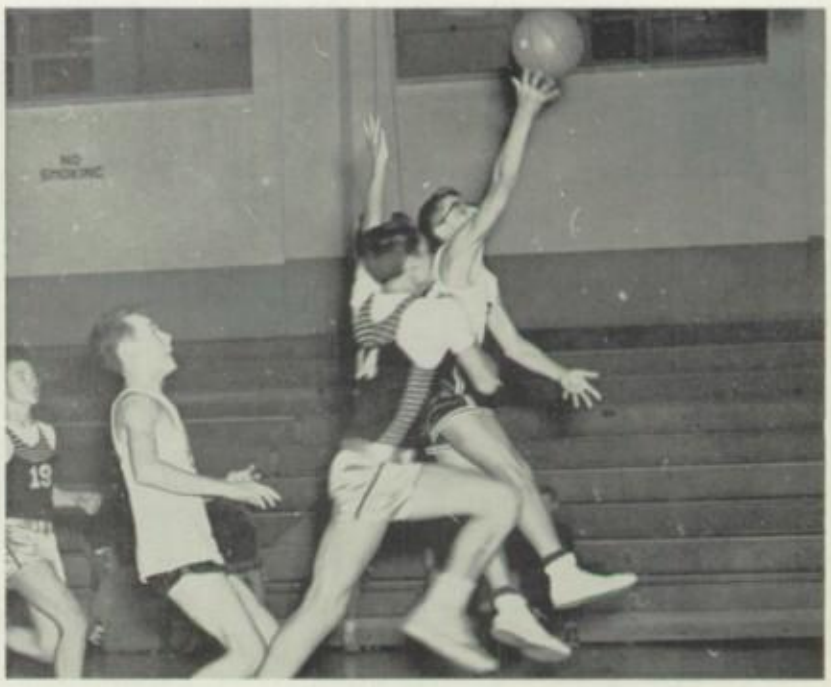

Smith makes two on fast break.

CHEERLEADERS

Aches and pains did not stop these energetic girls from leading SHS fans in songs and cheers.

First row, left to right: Rosie Miller, Nancy Getz, Jane McCullough, and Pat Orwig. Second row: Barbara Selegrath, Carol Royston, and Joanne Meyers. Top: Judy Wagner.

Packed gymnasium is filled with excited basketball fans and cheerleaders.

Time out brings out the girls with more cheers to "fight, fight, fight!"

Junior High cheerleaders, left to right: Marilyn Sweitzer, Brenda Shewell, Charlotte Walker, and Peggy Reed.

STUDENT COUNCIL

Weekly meeting of the Student Council in session.

Members of the council are: President, Nancy Gaeckler; Vice President, Donna Stake; Secretary, Lynne Kapp; Bill Gantz, Jack Hedrick, Ruth Warner, Loretta Day, Ronald Good, Carlton Smith, Helen Hendrix, Richard Masimore, Carroll Roseberry, Joan Nease, Willis Martin, James Walker, Loretta Hunt, June Rehmeyer, Elaine Ingham, Joan Williams, Linda Shearer, Doris Linch, Ronald Dise, Stephanie Speigle, Joyce Krebs, Charlotte Walker, Roberta Stermer, Daniel Shewell, Harold Miller, Nancy Harvey, Melvin Bollinger.

The Student Council, composed of Jr. and Sr. High students together with their advisors, Mr. Paul Gaeckler and Miss Phyllis Krumrine, is the student government of Susquehannock High School.

This year the council has accomplished the following projects: It took a field trip to other schools to observe the functions of their student government, published a student directory, sponsored three dancing classes for one semester, planted 700 trees near the school, sponsored two assembly programs and a TWIRP Week, planned and sold SHS pennants, and effected a general campaign throughout the year to promote fine school spirit and discipline.

Council officers, left to right: Vice President, Donna Stake; President, Nancy Gaeckler; Secretary, Lynne Kapp.

Student help decorate Council Christmas tree.

CALUMET STAFF

First row, left to right: Margie Snyder, Joan Nease, Beverly Sheffer, Elenora Hicks, Jane McCullough, Jane Panian, Elaine Ingham. Second row: Rodney Panian, Daryl Paules, Nancy Gaeckler, Donna Stake, Pat Orwig, Joanne Meyers, Donna Martin, Loretta Hunt, Bill Gantz. Third row: Philip Miller, Jack Hedrick, Jimmy Penley, Edwin Bubb. Fred Gaeckler, Donald Weaver, Kenneth James, and Charles Simpson.

The Editors

Left to right: Joan Nease, Assistant Editor; Bill Gantz, Co-Editor; Donna Stake, Assistant Editor; Jack Hedrick, Advertising Manager; Nancy Gaeckler, Co-Editor; Jane McCullough, Literary Editor.

Counting yearbook subscriptions.

Donald Weaver, Circulation Manager; Nancy Gaeckler, Co-Editor-in-Chief.

COURIER STAFF

Front row: Cleo Ingham, Romaine Bortner, Elizabeth Miller, Patricia Maze, Helen Hendrix, Martha Osborne. Second row: Mrs. Gene Sheffer, Advisor; Beverly Sheffer, Joan Nease, Donna Stake, Joanne Meyers, Patricia Orwig, Nancy Gaeckler. Third row: Daryl Fair, Edwin Bubb, Bill Gantz, Rodney Panian, Ronald Good, Carlton Smith.

Editors gather around Editor-in-Chief in conference.

Staff working on newspaper.

SENIOR BAND

First row, left to right: Mr. Prowell Seitzinger, Gardenia Tampsett, Barbara Harrell, Doris Hicks, Iva Sieling, June Bollinger, Edward Holley. Second row: Beverly Shaver, Julia Sheppard, Mervin Hain, Cleo Ingham, Keith Copenhaver, Richard Kearney, Maureen Brown, James Holley, Donna Krebs. Third row: Carl Trump, Marian Patterson, Richard Adams, Beverly Sheffer, Harold Miller, Mervin Fair, Robert Stiffler, Phil Spies, Thomas Kapp, James Hartenstein, Kenneth James, Ronald Good, Donald Weaver, Larry Bahn, James Adams, Florence Smith, Peggy Bollinger, Helen Sager. Fourth row: Gordon Forbush, David Ehrhart, Dale Gladfelter, Delphus Forbush, Charles Miller, William Rohrbaugh, Donald Slonaker, Kenneth Mundis, Glenn Snyder, Robert Gantz, Joe King, Lamar Rohrbach, Richard Seigman, Rodney Panian.

Seitzinger conducts practice session.

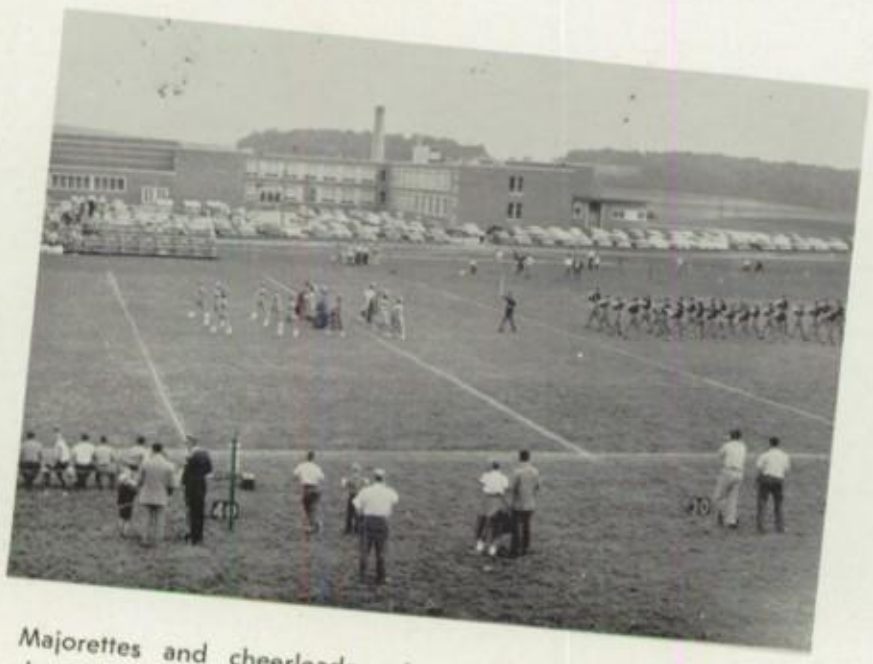

Majorettes and cheerleaders lead band in formations during half-time.

Band plays as Warrior braves do war dance.

JUNIOR BAND

Seated, left to right: David Shilk, Dean Miller, Ervin Lau, Dan Zeigler, Joan Hughes, Mike Rudisill. Standing, left to right: Mr. Seitzinger, Nevin Amspacher, Maynard Gibbs, Glen Snyder, Dennis Kapp, Rodney Krebs, Tuffy Sweeney, Roger Gaeckler, Robert Miller, Earl Heindel, Robert Kroh, Richard Jones, Larry McKim, Carl Gettel, George Taylor, Larry Seitz, Eugene Fair.

ORCHESTRA

Seated, left to right: Ronald Shaffer, Barbra Allison, Lynne Kapp, Connie Bensel, Ronnie Lady, Robert Hildebrand, Elsa Buckwalter, Mildred Rohrbaugh, Sylvia Bortner, David Reed, Donna Wise, Lois Shaffer. Standing, left to right: Margie Snyder, Mr. Robert Clay, David Ehrhart, Delphus Forbush, Dale Gladfelter, Beverly Shaver, James Adams, Phil Spies, Richard Adams, Kenneth James, James Holley, William Rohrbaugh, Gene Wilson, Richard Seigman, Rodney Panian, Lamar Rohrbach, Kenneth Krebs, Francis Sweitzer.

SENIOR CHORUS

First row, left to right: Miss Melba Zarfos, Director; June Bollinger, Judy Wagner, Ethel Reider, Nancy Gaeckler, Lorraine Bowman, Vivian Laughman, Loretta Shaffer, Flo Miller, Eva Finney, Nancy Stermer. Second row: Gloria Meyers, Ruth Warner, Cleo Ingham, Donna Martin, Loretta Hunt, Doris Heindel, Patricia Maze, Elaine Ingham, Judy Sheppard, Dagmar Reichard. Third row: Shelva Tyson, Helen Hendrix, Loretta Amspacher. Fourth row: Kenneth James, Edwin Bubb, Carroll Roseberry, Carlton Smith, Daryl Paules, Larry Folkenroth, William Miller, Larry Krebs, Neil Harvey. Fifth row: Carl Trump, Jerry Stough, Philip Miller, Donald Weaver, Fred Gaeckler, James Walker, Franklin Ingham, and Ronnie Lady.

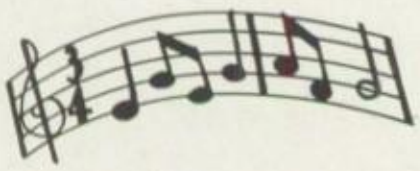

These students were chosen for County Music Festival. First row: Sheppard, Ingham, Gaeckler, Warner. Second row: Laughman, Ingham, Meyers, Bollinger, Paules. Third row: Walker, Reed, Weaver, James, and Ingham.

Elaine Ingham represented SHS at the Pennsylvania All-State Chorus.

Chosen to attend the District Music Festival were, left to right: Elaine Ingham, Nancy Gaeckler, and Loretta Hunt.

JUNIOR CHORUS

EIGHTH AND NINTH GRADE CHORUS

Front row: Hilda Nace, Lillian Seigman, Wanda Osborne, Charlotte Walker, Rayjene Laughman, Nancy Zeigler, Vija Melbardis, Loretta Hunt, Betty Jones, Rita Adams, Cathy Buchwalter. Second row, left to right: Visla Amspacher, Etta Grove, Joan Shaffer, Ethel Burke, Fern Diehl, Beverly Keeney, Joyce Krebs, Peggy Thoman, Doris Wildasin, Loretta Khuns, Joanne Bosley. Third row: Elsa Buchwalter, Cynthia Reider, Ruth Rehymer, Fay Lehr, Mary Shearer, Joanne Murphy, Sally Kaiser, Joanne Pardo, Joan Williams, Stephanie Spiegle, Dorcas Bortner. Last row: Larry McKim, Samuel Shewell, David Zeigler, Delphus Forbush, Robert Wolf, David Shilke, James Hartenstein, Michael Rudisill.

SEVENTH GRADE CHORUS

Front row, left to right: Connie Walker, Marilyn Sweitzer, Marie Thompson, Donna Bailey, Mary Kelbaugh, Glenda Smith, Joyce Stoner, Mary Yost, Joanne Ream, Elaine Flemmens. Second row: Daniel Shewell, Susan Crow, Barbara Ilgenfritz, Barbara Sweeney, Helen Krebs, Joan Hughes, Jean Wilson, Beverly Edsall, Ruth Rohrbaugh, Anna Delp, Philip Stake. Third row: Terry Klinefelter, Nancy Jones, Doris Orwig, Judy Cook, Nancy Harvey, Caroline Jacoby, Shelva Rineheart, Mary Brennamen, Lucille Wherley, Caroline Shaffer, Kenneth Baker. Last row: Paul Bortner, Guy Wolf, Terry Amspacher, Wendell Sweitzer, Dennis Good, Joe King, Ivan Gettel, Samuel Sweitzer, Barry Myers, Clair Raffensberger, Robert Shaffer.

SPRING SPORTS

BASEBALL

This year's baseball team shows a great deal of promise. Coach McCoy's outfit is bolstered by the return of these nine lettermen.

Front row, left to right: Neil Harvey, Dale Orwig, Jim Penley, Larry Bahn, Bill Hughes. Back row: Bob Duerr, Lamar Rohrbach, Herb Dell and Donald Weaver.

VOLLEYBALL

The girls' volleyball team is composed of senior high girls. Coached by Mrs. Transue, they are the only girls' team entered in an organized league.

Front row, left to right: Ruth Warner, Marian Patterson, Vivian Laughman, Doris Ness, Helen Hendrix. Second row: Ruth Russell, Manager; Doris Hicks, Lorraine Bowman, Cleo Ingham, Catherine Keeney, Betty Boyd, Mrs. Transue, Coach. Last row: Connie Coomes, Janet Delp, Dorothy Van Meter, Shirley Shive, Maureen Brown.

ATHLETIC COUNCIL

Athletic Council is composed of teachers who are interested in maintaining a high standard of athletics at Susquehannock.

Left to right: Mr. Wilson Hamme, Mr. Thomas Kerrigan, Mr. Russell Hare, Mr. Melvin Wagner, Mr. Robert McCoy, Miss Doris Oyler, Mr. LeRoy Krebs, Mrs. Clair Transue.

"BEANES FOR

A scene showing the Beanes at breakfast, a hilarious affair. Clockwise, beginning at the extreme left: Nancy Jo Getz, Norma Krebs, Elenora Hicks, Patricia Orwig, Charles Miller, Donald Slonaker, Edwin Bubb, Georg Maier, Charles Simpson, Jane McCullough, Ronald Good, and Beverly Shaver.

BEANES FOR BREAKFAST, a three-act comedy by Jay Tobias, was presented by the Senior Class December 9 and 11. The play, directed by Mr. Guy R. Mergenthaler, was presented in the school auditorium; musical talent by other seniors was provided between acts.

BREAKFAST"

"Mercy, mercy, mercy!"

Cast rehearses informally in 229.

THE CAST

Mrs. Kent ("Mimi")—*An ambitious widow* ..... NORMA KREBS
Jarel Kent—*Her twenty-year old son* ..... CHARLES SIMPSON
Peggy Kent—*Her eighteen-year old daughter* ..... BEVERLY SHAVER
Gertie Gollop—*The hill-billy cook* ..... ELENOR HICKS
Uncle Podger—*A poor relation from the Ozarks* ..... CHARLES MILLER
Speedy Edwards—*Peggy's jealous boy-friend* ..... GEORG MAIER
Miss Eudosia—*Speedy's militant spinster aunt* ..... LORETTA DAY
Ruth Elton—*Jarel's girl-friend* ..... NANCY JO GETZ
Mrs. Bessie Elton—*Ruth's nervous mother* ..... BARBARA HARRELL
Opal Beane—*Mimi's girlhood friend and bosom enemy* ..... PATRICIA ORWIG
Botsford Beane—*Her meek husband* ..... EDWIN BUBB
Maudie Beane—*Her dynamic daughter* ..... JANE McCULLOUGH
Cadwallader Beane—*Her snobbish son* ..... RONALD GOOD
Jack Winters—*The Beanes' erstwhile chauffeur* ..... DONALD SLONAKER
Sam Shaffner—*A television salesman* ..... GUY WILLIAMS
Mike Dugan—*His helper* ..... LARRY BAHN

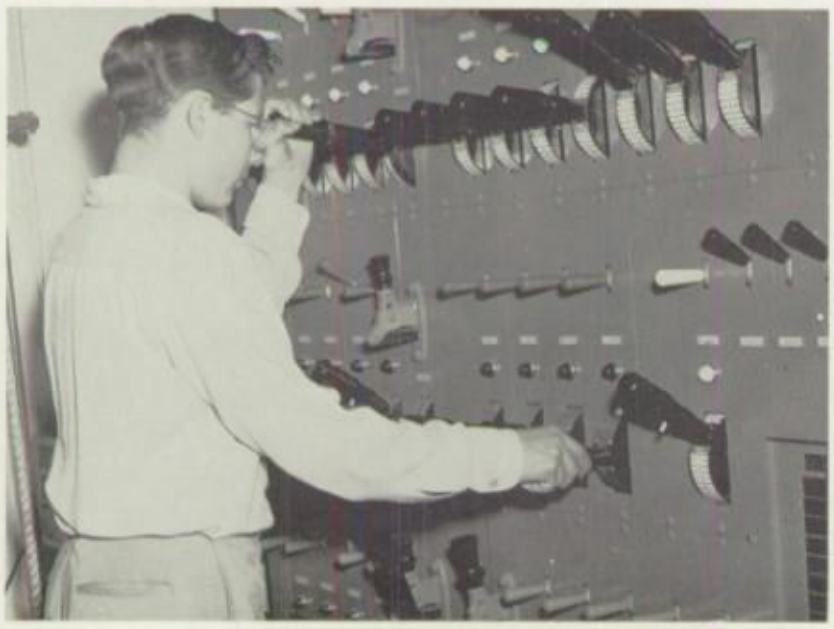

Manager of the lights—Francis Itzoe.

Stage crew, left to right: Robert Arthur, Robert Duerr, and Herbert Dell.

"CANNIBAL QUEEN"

First row, left to right: Lois O'Keefe, Loretta Shaffer, Joan Frey. Second row: Lois Miller, Jane Panian, Joanne Meyers, Rosie Miller, Evelyn Osborne. Third row: Kenneth James, Carroll Roseberry, James Adams, Carlton Smith, Lamar Rohrbach.

Lucas Long threatens the Professor.

"Cannibal Queen," a three-act comedy farce by Robert St. Claire, was presented by the Junior Class February 17 and 19. Under the direction of Mr. Guy R. Mergenthaler, the play was presented in the school auditorium.

Mrs. Craig—*A widow of thirty-five* ..... LORETTA SHAFFER
Daisy Mae Comfort—*The colored maid* ..... EVELYN OSBORNE
Lucious Long—*The colored porter* ..... JAMES ADAMS
Bruce Clyde—*A young newspaper editor* ..... CARROLL ROSEBERRY
Brenda Day—*Bruce's young and pretty secretary* ..... ROSIE MILLER
Eugenia Sherwood—*A professional drama director* ..... JANE PANIAN
Julia Boyd—*Owner of the newspaper, who has a very determined mind* ..... JOAN FREY
Professor Cornelius Kent—*A middle-aged explorer who is very wealthy* ..... CARLTON SMITH
Mary Freemont—*Twenty-year-old niece of Professor Kent* ..... LOIS MILLER
Robert Freemont—*Mary's rather sullen and disagreeable husband* ..... LAMAR ROHRBACH
Allen Kent—*The Professor's nephew* ..... KENNETH JAMES
Mildred Wade—*A pretty young girl of a loyal nature* ..... JOANNE MEYERS
Ju-Ju—*A real South Sea Island queen* ..... LOIS O'KEEFE

CLUBS

JUNIOR HIGH PHOTOGRAPHY SENIOR HIGH PHOTOGRAPHY

The Jr. and Sr. High Photography Clubs are composed of students interested in the camera and its proper use. The clubs are largely responsible for pictures taken for the newspaper and yearbook and are sponsored by Mr. Laurence King, staff photographer. The staff would like to extend their sincere thanks to both clubs, especially to Mr. King and David Reed, both of whom worked hard throughout the year taking pictures for the Calumet.

CAREER

The Career Club has two objectives. To learn for what occupation each member of the club is best suited, and to acquaint the student body with the availability of occupational information and stimulate student interest in occupational training are the two objectives of the Career Club. Mr. Robert Cox is the club advisor. The club also planned Career Day as well as placed students in part-time jobs.

Don Weaver presides at Career Club meeting.

JUNIOR RED CROSS

The Jr. Red Cross is composed of Susquehannock students who are willing to share with others at home and abroad who are less fortunate than they. In this respect they are carrying on the same work as their big brother, the International Red Cross.

Club members make preparations for Valentine's Day.

CLUBS

F.T.A.

The Future Teachers of America Club has enjoyed several trips to schools during its second year of existence. These trips enabled its members to observe the different methods of teaching. The club also sponsored a dance held Feb. 17 in the school gym. The club proved to be quite helpful in that it provided student substitutes for absent teachers. The officers are: Betty Miller, President; Edwin Bubb, Vice President; Patricia Maze, Secretary; Helen Sager, Treasurer-Historian.

LIBRARY

Upon entering the library you have probably noticed the students who are there to assist you. These girls are all members of the library club. The girls had the project of writing a play on "A Day In The Library." Five of the girls represented Susquehannock at the Library Association of Pennsylvania meeting last November. Club advisor is Miss Mary Hinz.

SCIENCE

The Science Club is composed of 16 students who have carried on a varied program this year. The club worked on a 6-inch telescope as well as continued their bird banding project which was started last year. The club, sponsored by Mr. Melvin Wagner, also collected minerals and fossils to build a school museum.

CLUBS

HOME NURSING

The Home Nursing Club is made up of Susquehannock girls who are interested in nursing. Sponsored by the school nurse, Mrs. Loretta Rappoldt, they are taught the rudiments of nursing through actual experience.

Home Nursing girls receive training.

Quill and Scroll members study for future activity.

QUILL AND SCROLL

The Quill and Scroll is an International Honor Society for Outstanding High School Journalists. Susquehannock's chapter, which was organized during the 53-54 term chose as its name, "Helena Hartenstein Chapter." On March 4 at a candlelight service, nine members were initiated to make twenty-two students of Susquehannock, members of this organization. Pins were awarded these students with their positions on the yearbook or newspaper engraved on them.

The nine new members upon taking several oaths were officially received into the chapter and were pinned by their mothers. The newly accepted members are, left to right: Jane Panian Beverly Sheffer, Cleo Ingham, Carlton Smith, Joanne Meyers, Ronald Good, Martha Osborne, Donna Stake, Joan Nease.

Quill and Scroll members who were initiated in 1955.

F.H.A.

First row, left to right: Donna Smith, Vivian Laughman, Lorraine Bowman, Shirley Bosley, Evelyn Osborne, Dorothy Van Meter, Dawn Senft. Second row: Lois Brown, Shirley Sparwasser, Yvonne Craig, Shelva Tyson, Joan Williams, Sarah Kiser. Third row: Loretta Amspacher, Shirley Shive, Janet Delp, Shirley Butcher, Bonnie Jo Cook, Carol Wisanant, Loretta Forry, Ethel Reider, Mrs. Henrietta Wilt, Advisor.

The Susquehannock Chapter of FHA carried on a varied program of activities during the year 54-55.

Shirley Bosley, FHA president, was also elected vice president of the York County Chapter.

The girls held a Mother and Daughter Banquet, as well as serving at five other banquets.

The Children's Home in York received cookies and candy donated by the girls. The chapter also donated to the band uniform fund and the York County FHA Scholarship fund.

The local chapter combined with the local FFA chapter to sponsor a "Sweetheart Dance" in the school gym. Chosen to reign at the dance were: Queen, Shirley Bosley; King, Fred Dickmyer; Prince, Frank Lucabaugh; and Princess, Vivian Laughman.

THE SWEETHEART DANCE

Left to right: Frank Lucabaugh, Shirley Bosley, Fred Dickmyer, Vivian Laughman.

Left to right: Larry Krebs, Ted Krebs, Bill Miller, Frank Lucabaugh, Shirley Bosley, Fred Dickmyer, Vivian Laughman, Evelyn Osborne, Dorothy Van Meter, Donna Smith.

F.F.A.

F.F.A. meeting with Fred Dickmyer presiding and Advisor Hare ass'i'ing.

The Susquehannock Chapter of F.F.A. has carried on a varied pr.gram of events during the past year.

Among these were the initiation of new chapter members, trips to Philadelphia and Baltimore, and a banquet, as well as a Capon Supper.

The chapter combined with the F.H.A. to present the "Sweetheart Dance" in the school gym on February 5, 1955.

Fred Dickmeyer, Ervin Shaffer, and Charles Fair, all of whom are seniors, received the Keystone Farmers Degree at the Pennsylvania State Farm Show on January 13, 1955. The degrees were awarded on the basis of leadership, scholarship, projects, farming programs, and project records.

FUTURE FARMERS OF AMERICA

F.F.A. members who receive Keystone degree, left to right: C. Fair, F. Dickmyer, E. Shaffer.

King and Queen at Sweetheart Dance.

CLUBS

THEATRE ARTS

The Theatre Arts Club has been kept quite busy throughout the year making scenery for the class plays. They also repaired damaged scenery and provided sets for assembly programs. The club is sponsored by Mr. Workman and Mr. Wallace, industrial arts teachers.

OFFICE CLUB

The Office Club is composed of junior and senior high girls who help Mrs. Coleman, their advisor, with general office work. The girls carry out various activities necessary to the office and receive valuable experience in office procedures.

HELPING HAND CLUB

"To lend a helping hand
Wherever you can.
Never think of the worry or trouble
It may cost you."

Above is the motto of the Helping Hand Club. As in previous years, the club visits the York Hospital every month. The club's purpose is exactly what its name implies—"To lend a helping hand whenever it is needed." The club has been quite active in school activities also. They helped clean the building and guide the guest representatives on Career Day. The club is sponsored by Mr. Frank Baker and is open to all junior and senior high students.

CLUBS

Members of the Sachem society pose informally on steps of their Alma Mater.

NATIONAL HONOR SOCIETY

There are eight members in the National Honor Society. Eligibility for this honor is based on a point system for extracurricular activities, on an 85 per cent average scholastic record, on membership in the Junior or Senior class and on possession of the qualities of scholarship, service, leadership and character. Present members are, left to right: Ronald Good, Rodney Panian, Bill Gantz, Jack Hedrick, Nancy Gaeckler, Jane McCullough, Betty Miller, and Cleo Ingham.

QUO VADIS

The Quo Vadis Club is composed of Latin students interested in furthering their knowledge of Latin and Roman customs. The club attended the State Convention at Kennard-Dale, and also made a notebook on Roman mythology as well as Roman calendars.

Latin students and advisor rehearse pantomime on "The Life of Hercules" for State Convention.

Club watches demonstration of fundamentals of golf.

GOLF

The Golf club is composed of students who are interested in breaking par at their favorite golf course. Sponsored by Mr. Lawrence King, they learn the proper technique and the finer points of the game.

CLUBS

MUSIC

This club is composed of those Susquehannock students who are interested in the finer aspects in the musical field. Their sponsor is Mr. Robert Clay.

Music Club listens to recital.

Mr. Persing instructs dancing class.

DANCING

Sponsored by the Student Council, dancing lessons were given every Monday, Tuesday and Thursday to interested Jr. and Sr. High students. Mr. Charles Persing instructs this group of dancing enthusiasts.

INTRAMURALS

Boys' Intramurals is composed of boys who are interested in playing sports, not necessarily varsity. These boys meet once a week and participate in such sports as football, basketball, volleyball and softball. Mr. Robert McCoy sponsors this club.

Lining up for a foul.

ADVERTISMENTS

FOR COMFORT FOR DURABILITY

SIELING FURNITURE COMPANY

MODERN BEDROOM FURNITURE

RAILROAD PENNSYLVANIA

LOREN MURCHISON & CO., INC.

571 Broad Street
NEWARK, N. J.

Class Rings, Medals, Trophies
and Pins

S. W. HAMPSON, Representative

C. C. MILLER
Auctioneer
Brodbecks, Pa.
PHONE: Glen Rock 4823

DOLLIES BEAUTY SHOP
Lineboro, Md.
PHONE: Hampstead 3418

HEDRICK CROSSES GOAL LINE IN WARRIOR WIN

Best Wishes
AMERICAN
INSULATOR CORP.
Custom Molders of Plastic
Materials
NEW FREEDOM, PENNA.

BUBB INSURANCE AGENCY
Complete Insurance Service
NOTARY PUBLIC

P.O. Building — New Freedom, Pa.

Phone Glen Rock 3624

BEST POLICY
AT ALL
TIMES

CANDLE LIGHT

Hametown, Pennsylvania

Compliments of

COLEMAN
ENTERPRISE CORP.

Glen Rock, Pennsylvania

WARNER AND WIRTZ

Sales and Service
CHEVROLET AND OLDSMOBILE
New Freedom, Pa.
Phone 3732

KEENEY'S MEAT MARKET

Hungerford, Pennsylvania

Bell's

FIRST IN FASHION

Compliments

of

BLOUSE'S MEAT MARKET

H. FRANCIS NONEMAKER

Heating and Plumbing

WESTINGHOUSE APPLIANCES

New Freedom, Pa.

Rich Jim

DUERR BROTHERS

Milk and Freight

Shrewsbury, Pa. Phone GR 4093

CODORUS NATIONAL BANK

in Jefferson

Codorus, Penna.

For A Real Treat

Eat

UTZ'S POTATO CHIPS

SOTDORUS SERVICE STATION

TYDOL GAS and VEEDOL OIL

Repairing a Specialty—Washing

Lubricating Accessories

and Mirro Glazing

Phone Glen Rock 3896

Buy Your Diamonds and Watches from

MARK E. TRONE, Jeweler

44 Baltimore St.

Hanover, Pa.

ROBERT E. HAMM

Notary-Public and Insurance

BRODBECK'S, PA.

MENCHEY

MUSIC SERVICE

18 York St. Hanover, Pa.

Menchey Means Music

J. F. & H. O. NEUHAUS

Glen Rock, Pa.

Hardware, Feed and

Farm Equipment

JOHN DEERE

QUALITY FARM EQUIPMENT

H. J. STONER

Stiltz

Gas, Oil, Ice Cream and Groceries

Glen Rock, R.D. No. 3

Phone Glen Rock 3669

ROHRBAUGH'S SERVICE STATION
Tydol and Veedol—Gas and Oil
Lubrication—Car Washing
Federal Tires
Prest-O-Lite Batteries
Jefferson, Pennsylvania

FARMERS STATE BANK
OF HANOVER
13 - 14 Baltimore Street
Member of Federal Deposit
Insurance Corporation

THE JUNIOR SHOP
Layettes, Children's Wear to size 14; Ladies' Lingerie, Nylons, Blouses, Jeans; Toys, Gifts, Rust Craft Cards, Jewelry, Wallets, Stationery.
P. O. Building, New Freedom, Pa.

ITZOE'S NEWSSTAND
Films—Magazines
Newspapers
Laundry Service
L. V. IZTOE, Proprietor

GLATFELTER'S ICE CREAM
C. N. KROUT, Proprietor
Glen Rock, Pa. Phone 3341

For Cattle, Hogs and Poultry
OWINGS BROTHERS, INC.
Glen Rock, Pa.
JUNE BUG FEEDS

Compliments of
SWAM ELECTRIC CO., INC.
Hanover, Pa.

GLEN ROCK STEAM BAKERY
Glen on the Label Means
Quality on the Table
GLEN ROCK, PENNA.

KELLER MOTOR SERVICE
35 Water Street Phone GR 3716
DeSoto and Plymouth Sales
and Service
Glen Rock, Pennsylvania

York, Pa. Harrisburg
Phone 8-2715 Phone 4-0258
Day and Evening Classes
THOMPSON COLLEGE
Courses: Stenographic, Secretarial, Accounting and Business Administration.

JOHN W. KERCHNER
Hides and Tallow
Dead Animals Promptly Removed
Phone Loganville 2143
Seven Valley, Pennsylvania

W. HOMER HENDRIX
General Insurance
Fire, Life, Auto, Health and Accident, Workmen's Compensation, General Liability
Hungerford, Pa. Phone GR 4848

Congratulations and
Best Wishes
to
The Graduation Class
BUCHART
ENGINEERING CORP.
Architects Engineers
611 West Market Street
York, Penna.

PEOPLES BANK
OF GLEN ROCK
Glen Rock, Penna.
COMMERCIAL BANKING
Member:
Federal Deposit
Insurance Corp.
Federal Reserve
System

KOPPS COMPANY, INC.
Lineboro, Md.
LUMBER AND MILLWORK
Hampstead 4811

KREB'S
A. G. Food Store
Brodecks, Pa.
Where Quality Costs Less
S. J. KREBS, Prop.,

BIXLER'S

FAMOUS HOT WIENER LUNCH
Corner York St. and Broadway
HANOVER, PA.

ARENDT'S RESTAURANT
For a Quick Snack After Games
Stop at Arendt's
Phone Glen Rock 3852

MILTON M. WARNER
1430 W. Popular St.
YORK, PA.

FARM BUREAU INSURANCE.
AUTO—LIFE—FIRE—POLIO—ACCIDENT—COMPENSATION—LIABILITY
LeRoy A. Rohrbaugh, Agent
Full Time Service
Phone Jefferson 2164
Office in Lodge Hall
Codorus, Pa.

R. C. SHUCHART
INC.
New Freedom
Phone Glen Rock 3622
SHUCHART'S HOMEMADE FEEDS
BEACON FEEDS
GRAIN—SEEDS—POULTRY EQUIPMENT
FERTILIZER

People's
Baking
Company
SUMMIT
BREAD—BUNS—CAKES—PIES
New Freedom, Penna.
Phone 3626

Dodge and Plymouth
Sales and Service
SUMMIT SERVICE
New Freedom, Pa. Phone 4873

CODORUS CANNING COMPANY
Packers of
Beans, Tomatoes and
Choice Vegetables
Codorus, Pa.

R. E. YOHE
Your Community Pure Food Store
General Merchandise
Brodbecks, Pa.
Phone Glen Rock 4822

SEITZLAND STORE
Locker Storage
and Frozen Foods

Jewelry at It's Best
Guaranteed Repairing
COLUMBIA JEWELRY COMPANY
Center Square and Broadway
Hanover, Pa.

Groceries Dry Goods
W. A. H. SCHWARTZ'S & SON
"A One-Stop Store"
Shoes Hardware
York New Salem, Penna.

E. C. STRAWBRIDGE
Farm Implements
Hungerford, Penna.
Phone Glen Rock 4847

GULF
GLEN MOTORS
Kaiser—Willys—Henry J
Sales and Service
Wheel Aligning and Balancing
Phone GLEN ROCK 3266

Phone 9243 Hanover, Pa.
H. A. BORTNER
Bottler of
Carbonated Soft Drinks
of All Kinds
Pale Dry Ginger Ale

EHRHART'S CUSTARD BAR
Shrewsbury, Pa.
Open Daily
Bar-B-Q Milk Shakes
Iced Drinks

JONES'
GROCERY AND DELICATESSEN
Yuengling's
Ice Cream
Phone GR 4655

JOHN H. FREDRICK
Electrical Contractor
New Freedom, Pa. Phone GR 4871
Electrical

SNYDER'S FEED MILL
Eshelman and Larro Feed
Brodbecks, Pa.
Phone Glen Rock 4307

SHEETS BROTHERS
Farm Equipment—Motor Trucks
Refrigeration—Sales and Service
Carlise Street, Extd.
Main Office: Hanover, Penna.
Stewartstown, Pa.
Hanover 2-6231; 2-5251

Before Buying Your Furniture Needs, Get Our Prices and See Our Line
21-29 West Broadway Red Lion, Pa.
ZARFOS FURNITURE STORE, INC.
York County's Large Display of Furniture and Rugs
Open Friday and Saturday Evenings

Compliments of

A FRIEND

R. H. MOWERY

Plumbing — Heating

GLEN ROCK, PA.

Compliments of

GLEN MANUFACTURERS

BUD HAVEN

Appliances and Furniture

JOSEPH W. SILBAUGH

Cemetery Memorials

South Main Street
Shrewsbury, Penna.

SARAH'S BEAUTY SALON

High Street

NEW FREEDOM, PA.

Phone Glen Rock 4380

SHREWSBURY MFG. CO.

Manufacturers of
Ladies' Pajamas

Phone GR 4461

Compliments of

PEN-MAR SEWING
MACHINE CO.

JOHN LICHTFUSS

General Merchandise

LUNCH—BEER

Lineboro, Md.

McMILLIAN
CONSTRUCTION CO., INC.

Builder and Contractor

GLEN ROCK, PENNA.

Compliments of

SHREWSBURY LUMBER CO.

Shrewsbury, Pa.

ANDERSON FEED CO.

Manufacturers of Anderson Feeds

Hungerford, Pa.
Phone Glen Rock 4842

SHREWSBURY BRANCH OF
THE YORK TRUST COMPANY

Complete Banking Facilities

SHREWSBURY, PENNA.

JOHN M. RUDISILL
AND SONS, INC.

Motor Express

Seven Valleys, Pa.

R.F.D. No. 2 PHONE 2331

When There's a Day to Remember
the Way to Remember Is
SHAFFNER'S
JEWELER SILVERSMITH
6 E. Market Street, York, Pa.
Merchandise of Quality

Compliments of
NEW FREEDOM DEPT. STORE
New Freedom, Pa.
Phone: Glen Rock 4063

Scott's Lawn Care DuPont Paints
Hardware—Toys—Gifts
LAU'S
Glen Rock
Plumbing Heating

WHERLEY'S
Formerly
Seigman & Wherley
GLEN ROCK, PA.

BAUGHER'S GARAGE
Chrysler and Plymouth
Sales and Service
Codorus, Pa.
Phone Glen Rock 4182

LOUIS ZUPNIK, INC.
Sewing Contractors
Specializing in
Children's Dresses
NEW FREEDOM, PA.

CODORUS & MANHEIM
FARMERS ASSO.
Grain, Flour, Feed
Coal and Fertilizer
Glenville, York Co., Pa.
Phone Glen Rock 4182

E. H. HELFRICH, JR.
Watchmaker and Jeweler
NEW FREEDOM, PA.
All Watch Repairs Guaranteed

BORTNER'S GARAGE
New and Used Cars, General Repairs,
Complete Front End and Aligning Service.
Glenville, Pa.
Phone Glen Rock 4181

C. A. SAUBEL
Community Pure Food Store
Hardware and Paints
HAMETOWN, PENNA.

BOWMAN'S ICE CREAM SHOP
Ice Cream for All Occasions
Soups, Sandwiches, Drinks
SHREWSBURY, PA.

Compliments of
LEROY HEINDLE'S
Community Pure Food Store
Glen Rock R. D. No. 2

Compliments of
HUNGERFORD PACKING COMPANY, INC.
Hungerford, Pennsylvania

SUPERIOR WIRE CLOTH CO.

Manufacturers of
NON FERROUS SCREEN AND WIRE CLOTH
SUPERIOR IN QUALITY SUPREME IN DURABILITY
Hungerford, York Co., Pa.

ATTIG BROS.

Fresh and Smoked Meats
Groceries, Etc.
Shrewsbury, Pa.
SELF-SERVICE

Compliments of
J. H. STERN
GARMENT CO., INC.
Seven Valleys, Pa.

Compliments of the
GLENVILLE HOTEL

KELLER AND COMPANY
Insurance
39 Water Street Glen Rock, Pa.
Phone Glen Rock 3712

HUGHES' RESTAURANT
New Freedom, Pennsylvania

ADELA'S BEAUTY SHOP
33 Hanover Street
Glen Rock, Pa.
Phone 4102

NELLIE L. McCULLOUGH
Ladies' and Children's
Ready-to-Wear
Millinery and Gifts
Glen Rock, Pa.

H. R. (Roxy) GLADFELTER
Men's Wear
GLEN ROCK, PENNA.

Compliments of
EVELYN SEITZ
BEAUTY SHOP
Glen Rock, Pa. Phone 3267

THE FOOD STORE
On the Corner
Glen Rock, Pennsylvania

O. K. COMMUNITY STORE
For Finest Quality and Service
Groceries—Dairy Products—Produce—Choice Fresh Meats
Frozen Foods—Notions
LARGEST SELECTION OF FOOD IN SOUTHERN YORK COUNTY
Glen Rock, Pa.
HIGHEST QUALITY MEATS

SAVADA BROS., INC., GLEN ROCK

Manufacturers of
SPORTSWEAR—SHIRTS—PAJAMAS—UNDERWEAR

Let Him Be A Model Boy Every Day

GROVE & SECHRIST

Sporting Goods

77 N. Main St. Red Lion, Pa.

WERTZ GARAGE

Phone Hampstead 3621
Sales and Service
Farm Tractors and Equipment
Home Appliances
Lineboro, Maryland

MELVIN D. SHAFFER
& SON
Modern Home Appliances
Radio—Sound—TV
Zenith—Shrewsbury, Pa.—Gibson
Television

M. C. SWEITZER

Dealer in
General Merchandise
Coal, Fertilizer
NEW FREEDOM, R. D.

CLIFTON R. WINEHOLT

Truck Bodies and Woodworking
Welding and General Repairs
NEW FREEDOM, PENNA.

GOOD DASHES FOR LONG GAIN

HEDRICK DOWNED AT DALLASTOWN

H. C. GEIPLE & SON

"Keep Your Home Attractive"

Complete Home Furnishings

BROADLOOM CARPET—LINOLEUM—WALL COVERING

Funeral Home Known by Service

Since 1880 GLEN ROCK, PENNA. Phone 3286

KOLLER FERTILIZER CO.

Glen Rock, Pa.

THE GLEN ROCK STATE BANK

Glen Rock, Pa.

MEMBER FEDERAL DEPOSIT INSURANCE CORPORATION

CITIES SERVICE

FUEL — KEROSENE — GASOLINE

Office Phone Glen Rock 3453

Home Phone Glen Rock 3677

HEDRICK OIL SERVICE

Frank R. Hedrick, Prop.

CITIES SERVICE PETROLEUM PRODUCTS

Glen Rock, Penna.

Used Cars 24-Hour Towing Service
SINCLAIR
CENTERVILLE SERVICE STATION
Charles W. Bradfield, Mgr.
Phone 3892 Glen Rock, Pa.
Washing—Lubrication—General Repairing

Compliments of
BART BROWN'S
New Freedom, Pa.

NONEMAKER & HEDRICK
SERVICE STATION
Atlantic Gas and Motor Oil
New Freedom, Pa.
Phone G. R. 4193

Merry Tiller and Bready Garden Tractors;
Jacobsen, Worthington and Pennsylvania
Mowers
THACKER'S SERVICE
Cor. Trail and New Freedom Roads

"Specializing in Charter Service"
Modern Coaches For Modern Charter Service
RELIANCE MOTOR COACH CO.
Railroad, Pa. Phone Glen Rock 4349

WEBB & WOLF
York's Finest
Sporting Goods Store

MILLER
FRAME AND RADIATOR SERVICE
Route 111
1/4 Mile South of Jacobus, Pa.
Phone: York 63713

Best Wishes

to the

Class of '55

CRESCENT INDUSTRIES

New Freedom, Pennsylvania

W. C. ANSTINE AND SON

Sewing Contractors

RAILROAD, PA.

Compliments of

H. W. ANDERSON

and

LEO F. BOLLINGER

MELVIN J. SHEFFER, INC.

Established 1893

Farming Equipment and Refrigeration

Hanover, Pa. Littlestown, Pa.

C. K. MELLINGER

General Contractor

EXCAVATING — CONCRETING — BITUMINOUS SURFACING

New Freedom, Pa.

Phone Glen Rock — Shop 4462 — Office 4697

Congratulations to the

Seniors of 1955

HENRY M. BLATNER

Your 1955 Class Photographer

Phone 7173

153 East Market Street

York, Penna.

AT THE BROWNSTONE HOUSE

BENSON'S OF NEW FREEDOM

Arrow Shirts Lord Baltimore Clothes McGregor

FORMAL CLOTHES RENTALS

Uniforms — Underwear — Socks

NARDIE'S FOOD MARKET
New Freedom, Pa.

C. M. KIDD

General Hardware

and

Sherwin Williams Paints

Phone Glen Rock 4874

SMITH'S QUALITY SUPER MARKET

Home Dressed Meats Phone 3750

Associated with A. G. Stores

MEET YOUR FRIENDS HERE — PLENTY OF PARKING

NORMAN KOPP

Glen Rock No.
Seitzland

Upholstering and Repairing
and Refinish

JANSON'S RESTAURANT

New Freedom, Pa.

For Family Security
Insurance
See
JEROME J. WILLIAMS
112 Manchester St.
Glen Rock, Pa. Phone 3182

E. J. J. GOBRECHT

120 Chestnut St., Hanover, Pa.
"Hanover's Oldest Electrical
and Radio Store"
Phone Hanover 9129

BENSON'S OF NEW FREEDOM

Ladies' Apparel — Gifts — Accesories

Munsingwear — Co-ordinates — Dresses

ALWAYS SOMETHING NEW

Phone Glen Rock 4049

New Freedom, Penna.

SHUCHART IMPLEMENT CO., INC.

International Harvester Farming Equipment

SERVICE — PARTS — SUPPLIES

Farmall Tractors — Barn Equipment — Service and Repairing of All Types of Farming Equipment

HOME APPLIANCES AND REFRIGERATION

BARBEHENN & SON

MERCHANT

Glenville, Pa.

Phone Glen Rock 4184

R. F. WARNER

Feed—Grain—Fertilizer
Seed—Produce

Phone Hampstead 3553
Lineboro, Maryland

G. ROY STERMER & SON

General Planing Mill

Sash, Frames, Doors, Etc.

Phone 3476 Glen Rock, Pa.

CARMAN'S

ICE, COAL AND MILK

Phone Glen Rock 4801

Compliments of

GLEN DESKS, INC.

ARLENE'S BEAUTY SHOP

3rd and Penn Streets

New Freedom, Pa.

Phone Glen Rock 3432

HENRY H. WARNER & SON

Lineboro, Md.

LIVESTOCK DEALERS

Phone Hampstead 3555

MAMIE'S BEAUTY SHOPPE

Hours: Monday and Saturday 8-5
Tuesday, Thursday and Friday 8-9

JOHN E. YOST

JEWELER

105 Main St. Glen Rock, Pa.

AUTHORIZED DISTRIBUTOR FOR HAMILTON—ELGIN—WADSWORTH—WATCHES AND PARKER PENS AND THE BEST IN DIAMONDS, SILVERWARE AND JEWELRY

Repairing A Specialty

MILLERS' STORES

Lineboro, Md. Pleasant Hall, Pa.

Hampstead 3554 Shippensburg 499-R-2

Compliments of

M. E. BRICKER
On the Square
Shrewsbury, Pa.
Phone Glen Rock 3062

WAGNER CLEANERS

Phone 3456 Glen Rock, Pa.

SHREWSBURY GARAGE

Ford Sales and Service

Shrewsbury, Pa. Phone 4571

Compliments of
ZEIGLER'S RESTAURANT
24-Hour Service
"Two Good Places to Eat
Here and at Home"
Dorothy Zeigler, Prop.

Route 111 Hungerford, Pa.

KATHLEEN'S BEAUTY SHOP

3rd Street
New Freedom, Penna.
Phone GR 4721

SHIVE'S STORE

Jefferson, Pennsylvania

BRODBECK
CHEVROLET CO.

Sales and Service

We Specialize in Truck Sales

GET OUR PRICES ON BODY
AND FENDER WORK

Glen Rock, Pa. Phone 3811

IS OUR
FIRST
THOUGHT

Since 1885

HARTENSTEIN & CO.

Furniture and Floor Coverings
Electric Appliances

HARTENSTEIN
MORTUARY

New Freedom, Penna.

J. J. Hartenstein '33
and
E. V. McCullough '44

Compliments of

NEW FREEDOM LUMBER CO., INC.

MARGARET KREBS
BEAUTY SHOP

Codorus, Pa.
Phone Jefferson 2146
Open Wed., Fri. and Sat.

SNYDERS JUNK YARD

Brodbecks

Phone Glen Rock 4303

BRAUN'S SERVICE STATION
R.D. No. 1 Glen Rock, Pa.

GAS—OIL—TIRES
ICE CREAM—CANDY

Phone Glen Rock 3419

Compliments of

GLEN ROCK
VARIETY STORE

PEOPLE'S BANK OF HANOVER

Hanover, Pa.

We invite your inquiry about our Loan Service, Personal loans, Auto Purchase loans, Mortgages and Real Estate Loans.

Compliments of

CHARLES G. SUMMERS, JR., INC.

New Freedom, Pa.

A Taylor-made YEARBOOK
TAYLOR YEARBOOK COMPANY-DALLAS

Donna Smith

Vivian Laughman

Herbert Dell

Georg Maier

June Bollinger

John Mickey

Charles Miller

Daryl Paules

Terry Stough

Howard Sheffer

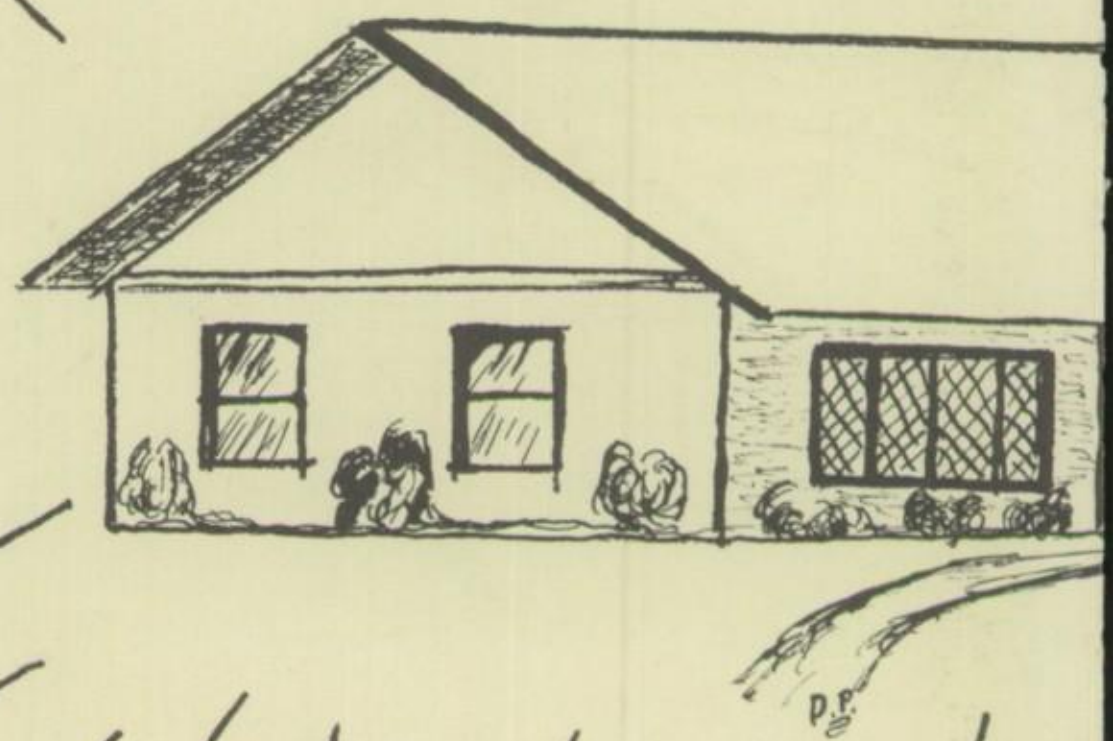

Shirley Bosley

Martha Osborne

Jad Ballard

Ted Krebs

Cleo Ingham

Nancy Getz

Romaine Bortner

Francis Itzoe

Richard Kearney

James Penley

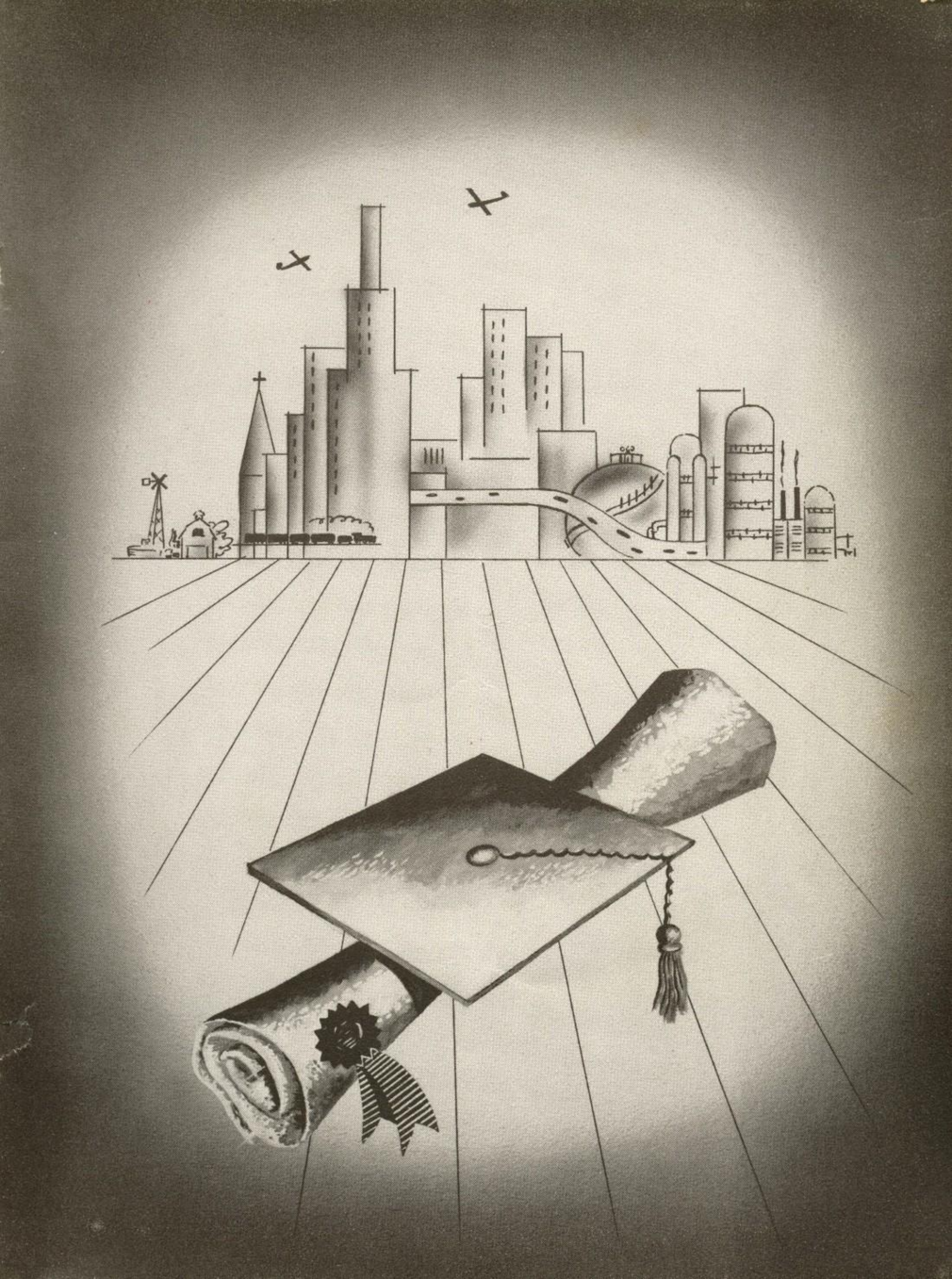

TAYLOR-MADE
YEARBOOKS
—DALLAS—